

WALWORTH COUNTY SURVEYING & MAPPING

P. O. BOX 1115
LAKE GENEVA, WISCONSIN
414-248-0505

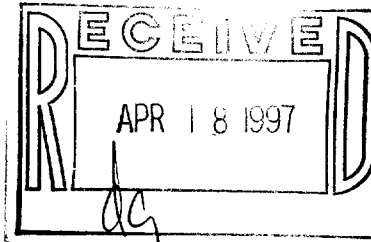

BERWYN DRIVE

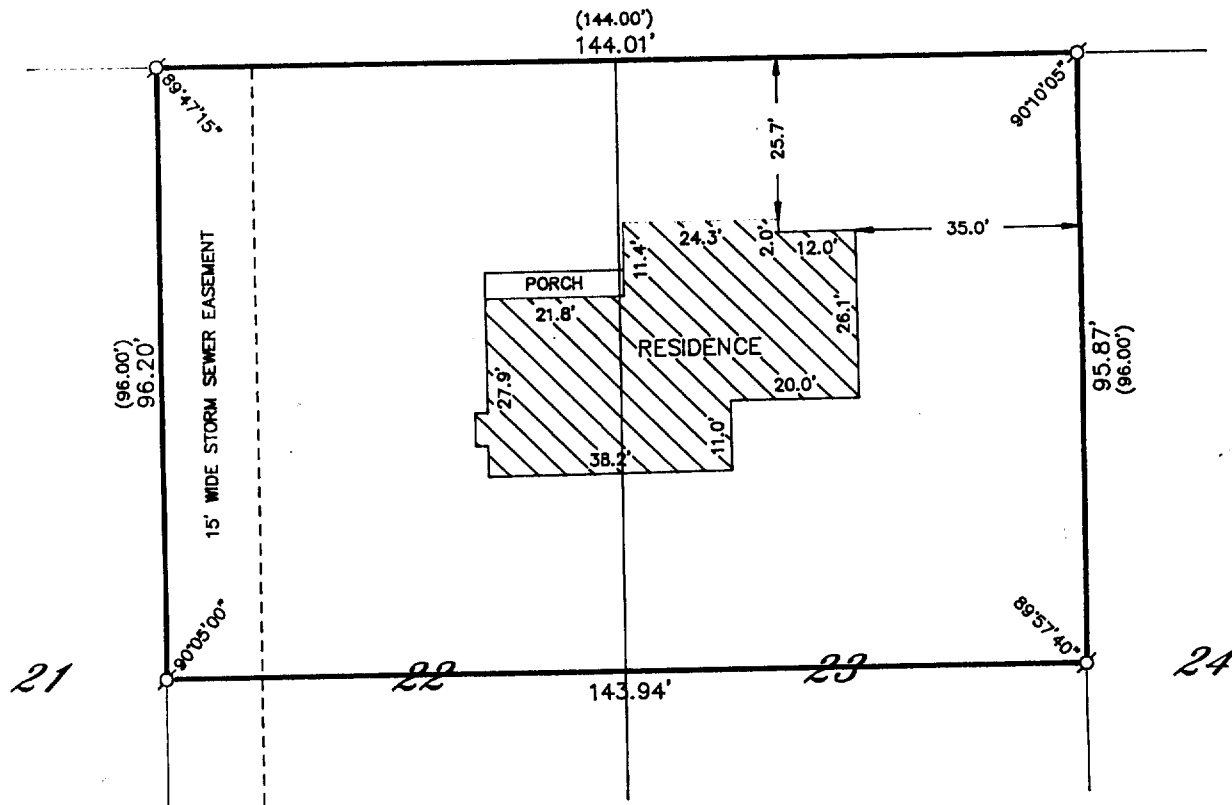

PLAT OF SURVEY OF

THE NORTHERLY 1/2 OF LOT 22 AND THE NORTHERLY 1/2 OF LOT 23 OF GLENWOOD TERRACE SUBDIVISION, AS RECORDED IN VOLUME 10, PAGE 111 OF PLATS, DATED JULY 2, 1928, BEING LOCATED IN THE NORTH 1/2 OF THE NORTHEAST 1/4 OF THE NORTHEAST 1/4 OF SECTION 23, T 1 N, R 16 E, VILLAGE OF FONTANA, COUNTY OF WALWORTH AND STATE OF WISCONSIN.

ORDERED BY: CONDON CONSTRUCTION
1521 EAST RACINE STREET
JANESVILLE, WISCONSIN
53545

I HEREBY CERTIFY THAT I HAVE SURVEYED THE ABOVE DESCRIBED PROPERTY AND THAT THE ABOVE MAP IS A TRUE REPRESENTATION THEREOF AND SHOWS THE SIZE AND LOCATION OF THE PROPERTY, ITS EXTERIOR BOUNDARIES, THE LOCATION OF ALL VISIBLE STRUCTURES AND DIMENSIONS OF ALL PRINCIPAL BUILDINGS THEREON, BOUNDARY FENCES, APPARENT EASEMENTS, ROADWAYS AND VISIBLE ENCROACHMENTS, IF ANY, TO THE BEST OF MY KNOWLEDGE AND BELIEF.

THIS SURVEY IS MADE FOR THE USE OF THE PRESENT OWNERS OF THE PROPERTY AND ALSO THOSE WHO PURCHASE, MORTGAGE OR GUARANTEE THE TITLE THERETO WITHIN ONE (1) YEAR FROM DATE HEREOF.

Robert M. Baerenwald
ROBERT M. BAERENWALD
WISCONSIN REGISTERED LAND SURVEYOR, S-1508

DATE May 13, 1996 JOB NO. 5059

NOTE: THIS IS NOT A CERTIFIED COPY UNLESS SEALED.

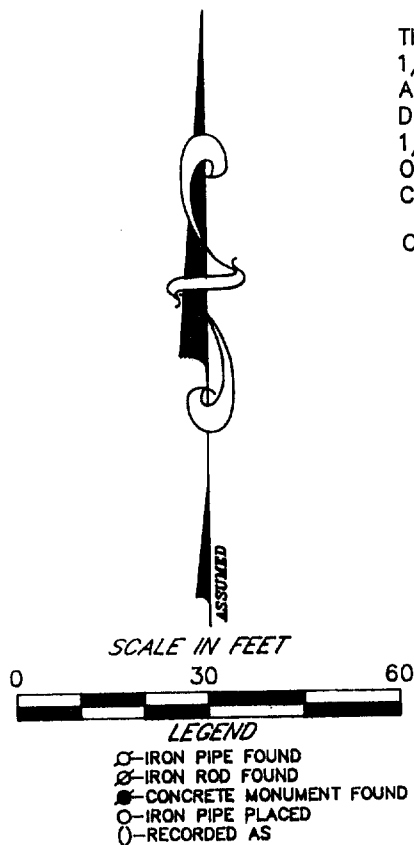

SGT-6B
005-1598