

WALWORTH COUNTY SURVEYING & MAPPING

P. O. BOX 1115
LAKE GENEVA, WISCONSIN
414-248-0505

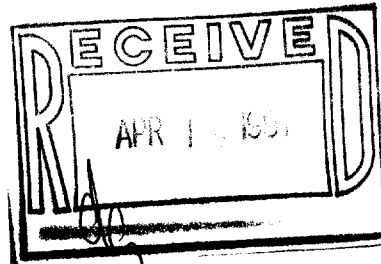
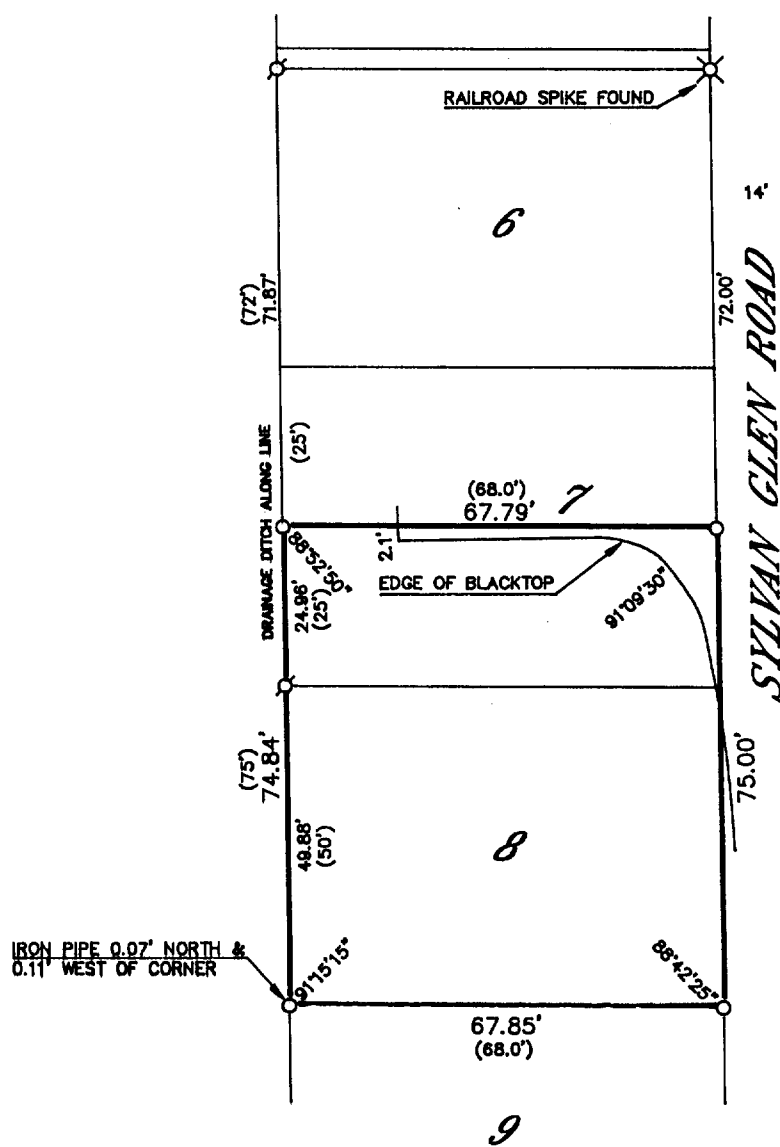

PLAT OF SURVEY OF

THE SOUTH 1/2 OF LOT 7 AND ALL OF LOT 8 IN SYLVAN GLEN, BEING A SUBDIVISION OF LOT 3 OF R. GARDNERS SUBDIVISION OF THE WEST 1/2 OF THE SOUTHEAST 1/4 OF THE NORTHWEST 1/4 OF SECTION 13, T 1 N, R 16 E, IN THE VILLAGE OF FONTANA, COUNTY OF WALWORTH, STATE OF WISCONSIN.

ORDERED BY: BOCHTE & KUZNIAR
1121 EAST MAIN STREET, SUITE 430
ST. CHARLES, ILLINOIS 60174

I HEREBY CERTIFY THAT I HAVE SURVEYED THE ABOVE DESCRIBED PROPERTY AND THAT THE ABOVE MAP IS A TRUE REPRESENTATION THEREOF AND SHOWS THE SIZE AND LOCATION OF THE PROPERTY, ITS EXTERIOR BOUNDARIES, THE LOCATION OF ALL VISIBLE STRUCTURES AND DIMENSIONS OF ALL PRINCIPAL BUILDINGS THEREON, BOUNDARY FENCES, APPARENT EASEMENTS, ROADWAYS AND VISIBLE ENCROACHMENTS, IF ANY, TO THE BEST OF MY KNOWLEDGE AND BELIEF.

THIS SURVEY IS MADE FOR THE USE OF THE PRESENT OWNERS OF THE PROPERTY AND ALSO THOSE WHO PURCHASE, MORTGAGE OR GUARANTEE THE TITLE THERETO WITHIN ONE (1) YEAR FROM DATE HEREOF.

Robert M. Baerenwald
ROBERT M. BAERENWALD
WISCONSIN REGISTERED LAND SURVEYOR, S-1508

March 7, 1995
DATE JOB NO. 4584

NOTE: THIS IS NOT A CERTIFIED COPY UNLESS SEALED.

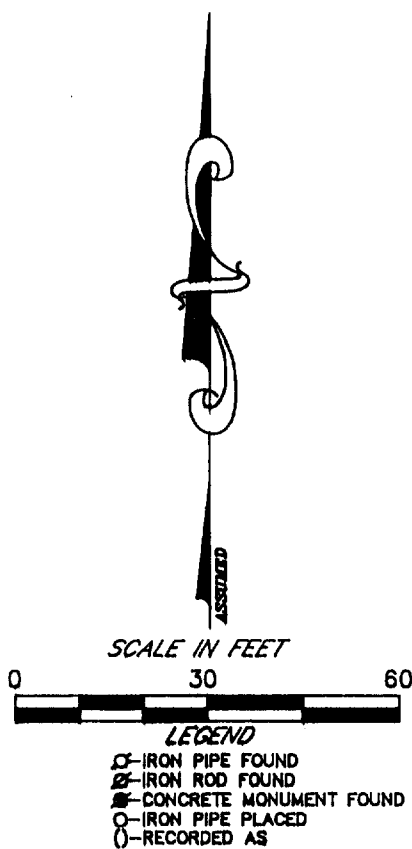

SSGN-6
005-1591