

WALWORTH COUNTY
SURVEYING & MAPPING
P. O. BOX 1115
LAKE GENEVA, WISCONSIN
414-248-0505

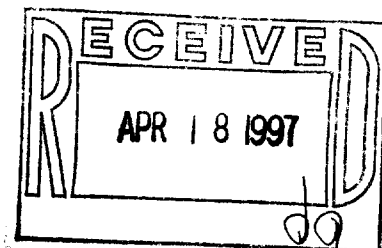

GRAPHIC SCALE

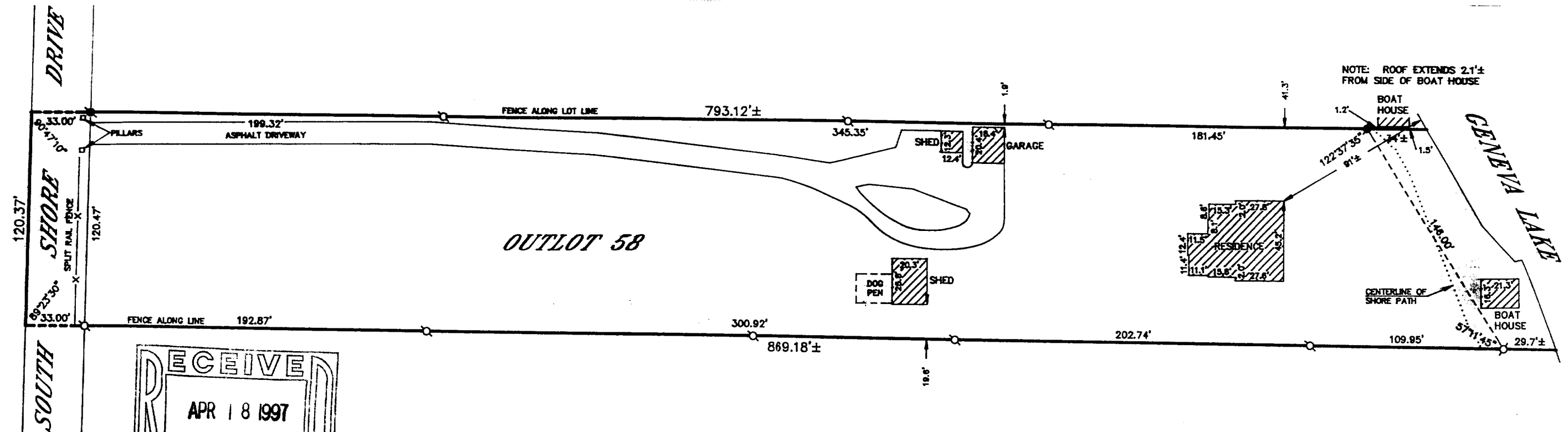

(IN FEET)
1 inch = 60 ft.

- Ø-IRON PIPE FOUND
- Ø-IRON ROD FOUND
- CONCRETE MONUMENT FOUND
- IRON PIPE PLACED
- ()-RECORDED AS

PLAT OF SURVEY OF

OUTLOT 58 OF THE ASSESSOR'S PLAT NO. 1 AMENDED,
VILLAGE OF FONTANA-ON-GENEVA LAKE, WALWORTH
COUNTY, WISCONSIN AS RECORDED IN VOLUME 11 OF
PLATS ON PAGE 16, OFFICE OF THE REGISTER OF
DEEDS FOR WALWORTH COUNTY, WISCONSIN.

ORDERED BY: GLORIA MELGES
1040 SOUTH LAKE SHORE DRIVE
FONTANA, WISCONSIN
53125

I HEREBY CERTIFY THAT I HAVE SURVEYED THE ABOVE DESCRIBED
PROPERTY AND THAT THE ABOVE MAP IS A TRUE REPRESENTATION
THEREOF AND SHOWS THE SIZE AND LOCATION OF THE PROPERTY,
ITS EXTERIOR BOUNDARIES, THE LOCATION OF ALL VISIBLE STRUCTURES
AND DIMENSIONS OF ALL PRINCIPAL BUILDINGS THEREON, BOUNDARY
FENCES, APPARENT EASEMENTS, ROADWAYS AND VISIBLE ENCROACH-
MENTS, IF ANY, TO THE BEST OF MY KNOWLEDGE AND BELIEF.

THIS SURVEY IS MADE FOR THE USE OF THE PRESENT OWNERS OF
THE PROPERTY AND ALSO THOSE WHO PURCHASE, MORTGAGE OR
GUARANTEE THE TITLE THEREIN WITHIN ONE (1) YEAR FROM DATE
HEREOF.

Robert M. Baerenwald
ROBERT M. BAERENWALD
WISCONSIN REGISTERED LAND SURVEYOR, S-1508

Oct 16, 1996
DATE: OCT 16, 1996 JOB NO. 5235

NOTE: THIS IS NOT A CERTIFIED COPY UNLESS SEALED.

STFU-82
005-1586