

STATE OF WISCONSIN SS
COUNTY OF WALWORTH

Lloyd L. Jensen, being first sworn on oath says that he is County Surveyor of Walworth County and that he has made an accurate survey and map of the territory intended to be embraced within the limits of the Village of Fontana on Geneva Lake, Walworth County, Wisconsin and described as follows, to-wit:

Lands located in Section 18, Town 1 North, Range 17 East, Walworth County, Wisconsin, described as follows, to-wit: Commencing at the west 1/4 Section corner of Section 18, T1N, R17E; thence East along the East-West 1/4 Section line of said Section 18, a distance of 812.67 feet to the place of beginning; thence continue East on said one quarter Section line, 387.71 feet to the North-South 1/8th Section line in the Southwest 1/4 of said Section 18; thence South on said 1/8th Section line 330 feet; thence East on a line 330 feet South of and parallel to the East-West 1/4 Section line of said Section 18, a distance of 2620.71 feet to a point on the North-South 1/8th Section line of the Southeast 1/4 of said Section 18; thence S89°-36'E, 1182.7 feet; thence S1°-11'E, 165.00 feet; thence S89°-36'E, 132.00 feet to the East line of said Section 18; thence N1°-11'W on the East line of Section 18, a distance of 496.4 feet to the East 1/4 Section corner of Section 18; thence S89°-58'W along the East-West 1/4 Section line, 293.2 feet; thence N1°-16'W, 1567.2 feet to the shore of Geneva Lake; thence continue N1°-16'W, 792.3 feet; thence West parallel to the East-West 1/4 Section line of said Section 18 to a point which is N1°-01'W, 2640 feet from the place of beginning; thence S1°-01'E, 1406.49 feet to the shore of Geneva Lake; thence continue S1°-01'E along the present corporate limits of the Village of Fontana on Geneva Lake, 1233.51 feet to the place of beginning, containing 296.2 acres of land more or less, and that the annexed plat correctly shows the courses and distances of the boundaries and the quantity of acreage contained therein, to-wit: approximately two hundred ninety-six and two tenths (296.2) acres.

Lloyd L. Jensen
COUNTY SURVEYOR
Subscribed and sworn to before me this
19 day of September, 1960
J.N. Neuman
Notary Public, Walworth County, Wis.
My Commission Exp. April 19, 1960

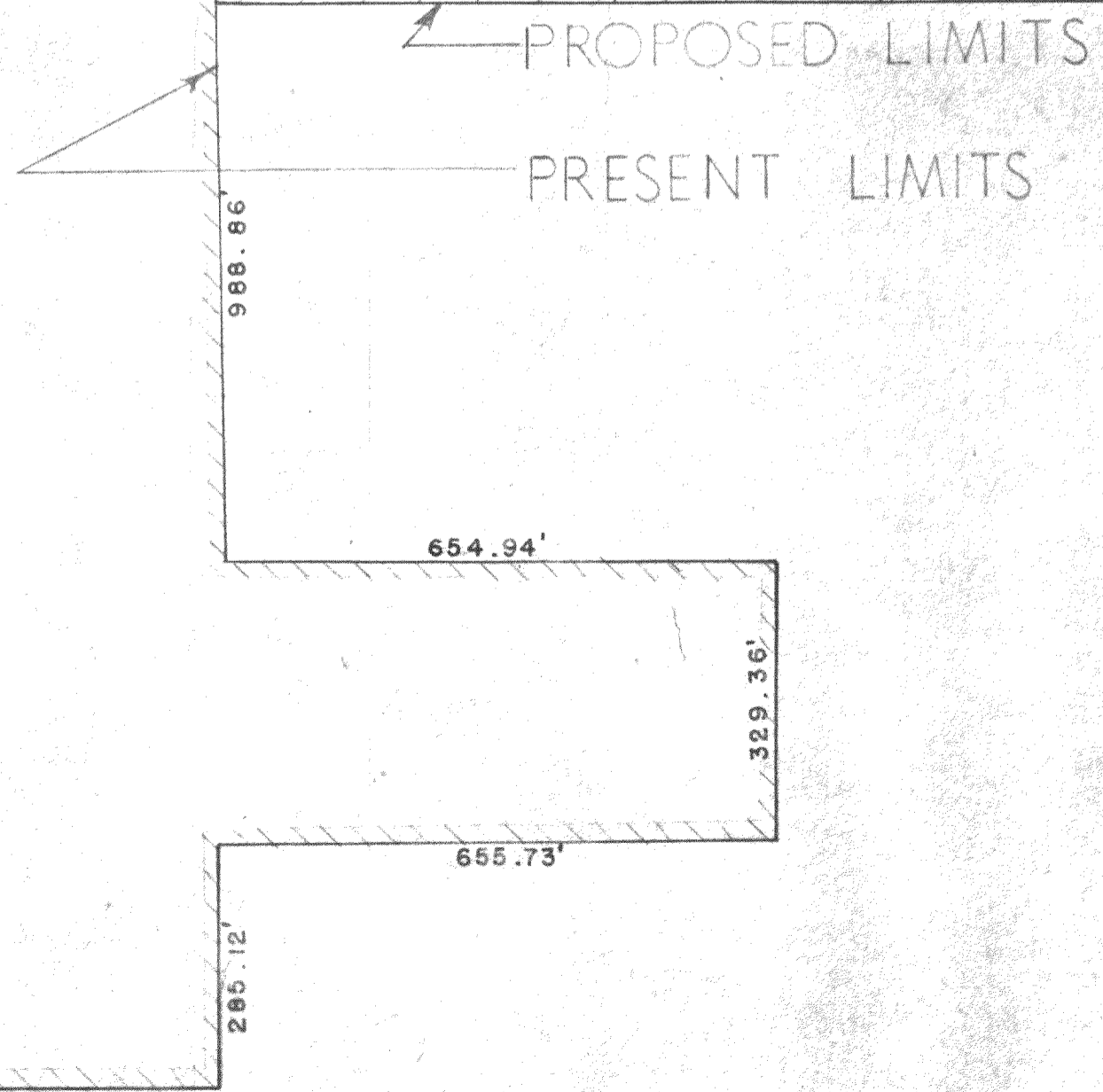

PLAT OF SURVEY OF PROPOSED ANNEXATION FONTANA, WISCONSIN		
DRAWN BY <i>H.F.J.</i>	JENSEN & JOHNSON CIVIL ENGINEERS ELKHORN, WIS. DATE 8-21-58	SCALE: 1" = 200'
CHECKED BY		REVISED
APPROVED BY		SHEET NO. / OF /