

ABELL
SURVEYING & MAPPING
 DELAVAN, WISCONSIN 53115
 414-728-8737

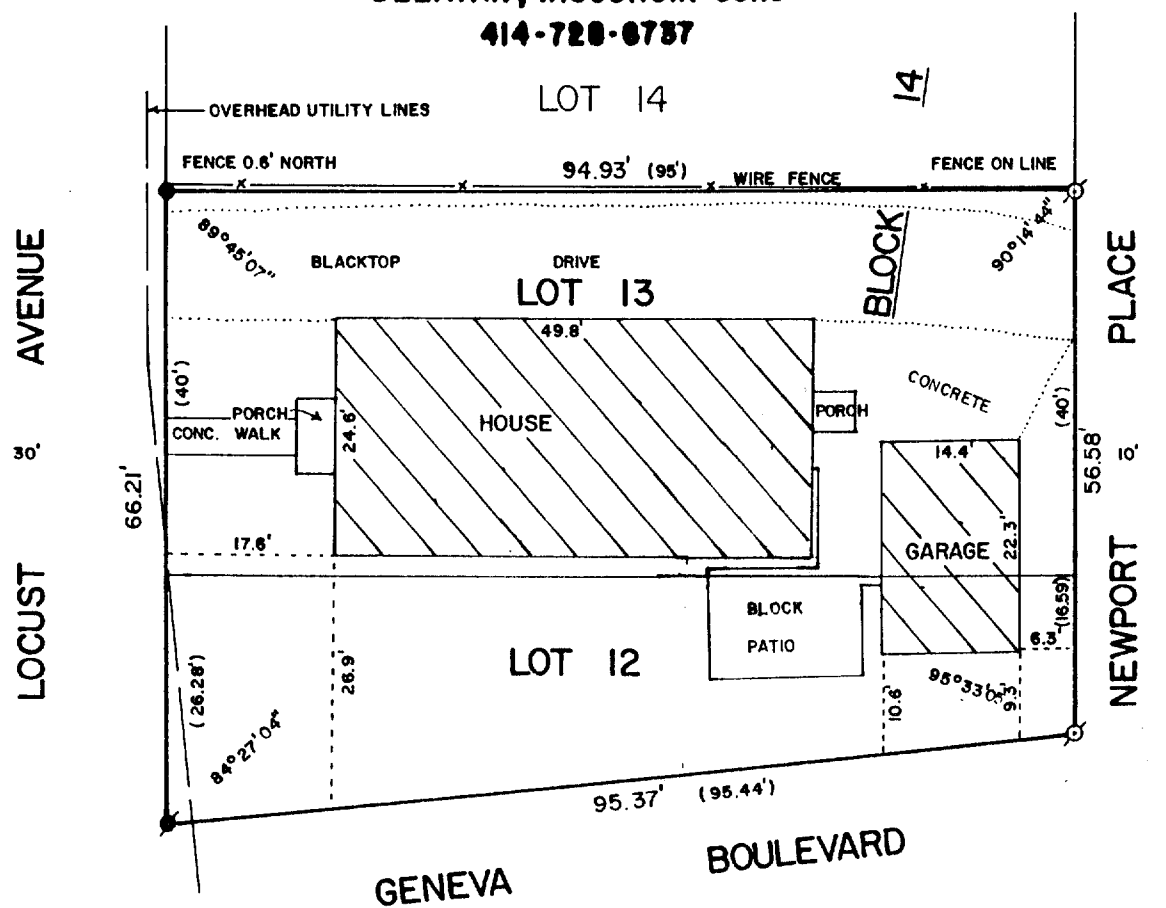

PLAT OF SURVEY OF

LOTS 12 AND 13, BLOCK 14 OF GLENWOOD SPRINGS, A
 SUBDIVISION LOCATED IN THE VILLAGE OF FONTANA-
 ON-GENEVA LAKE, WALWORTH COUNTY, WISCONSIN.

ORDERED BY: THE RAULAND AGENCY
 118 KENOSHA STREET
 WALWORTH, WI. 53184

RECERTIFIED JULY 24, 1997
 ORDERED BY: RASMUSSEN LAW OFFICE
 113 KENOSHA STREET
 WALWORTH, WI 53184

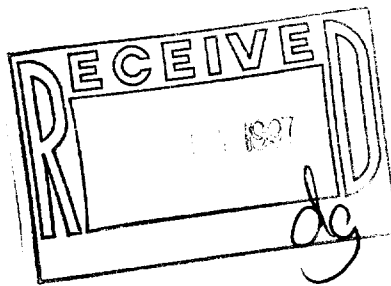

SCALE - 1"=20'

- LEGEND**
- ⊙ - IRON PIPE FOUND
 - - IRON ROD FOUND
 - - CONCRETE MONUMENT FOUND
 - () - RECORDED AS

I HEREBY CERTIFY THAT I HAVE SURVEYED THE ABOVE DESCRIBED PROPERTY AND THAT THE ABOVE MAP IS A TRUE REPRESENTATION THEREOF AND SHOWS THE SIZE AND LOCATION OF THE PROPERTY, ITS EXTERIOR BOUNDARIES, THE LOCATION OF ALL VISIBLE STRUCTURES AND DIMENSIONS OF ALL PRINCIPAL BUILDINGS THEREON, BOUNDARY FENCES, APPARENT EASEMENTS, ROADWAYS AND VISIBLE ENCROACHMENTS, IF ANY, TO THE BEST OF MY KNOWLEDGE AND BELIEF.

THIS SURVEY IS MADE FOR THE USE OF THE PRESENT OWNERS OF THE PROPERTY, AND ALSO THOSE WHO PURCHASE, MORTGAGE, OR GUARANTEE THE TITLE THERETO WITHIN ONE (1) YEAR FROM DATE HEREOF.

David F. Abell
 DAVID F. ABELL
 WISCONSIN REGISTERED LAND SURVEYOR, S-1596

DATE *April 24, 1989* JOB NUMBER - 89056
 NOTE: THIS IS NOT A CERTIFIED COPY UNLESS SEALED.

SGS-90

005-1576