

ROBERS & FISCHER
CONSULTING ENGINEERS & LAND SURVEYORS

PHONE (414) 763-2652

116 E. CHESTNUT ST.

BURLINGTON, WIS. 53105

Flat of Survey

Lots 23 & 24 County Club Estates Addition "D", Village of Fontana
on Geneva Lake, Walworth County, Wisconsin.

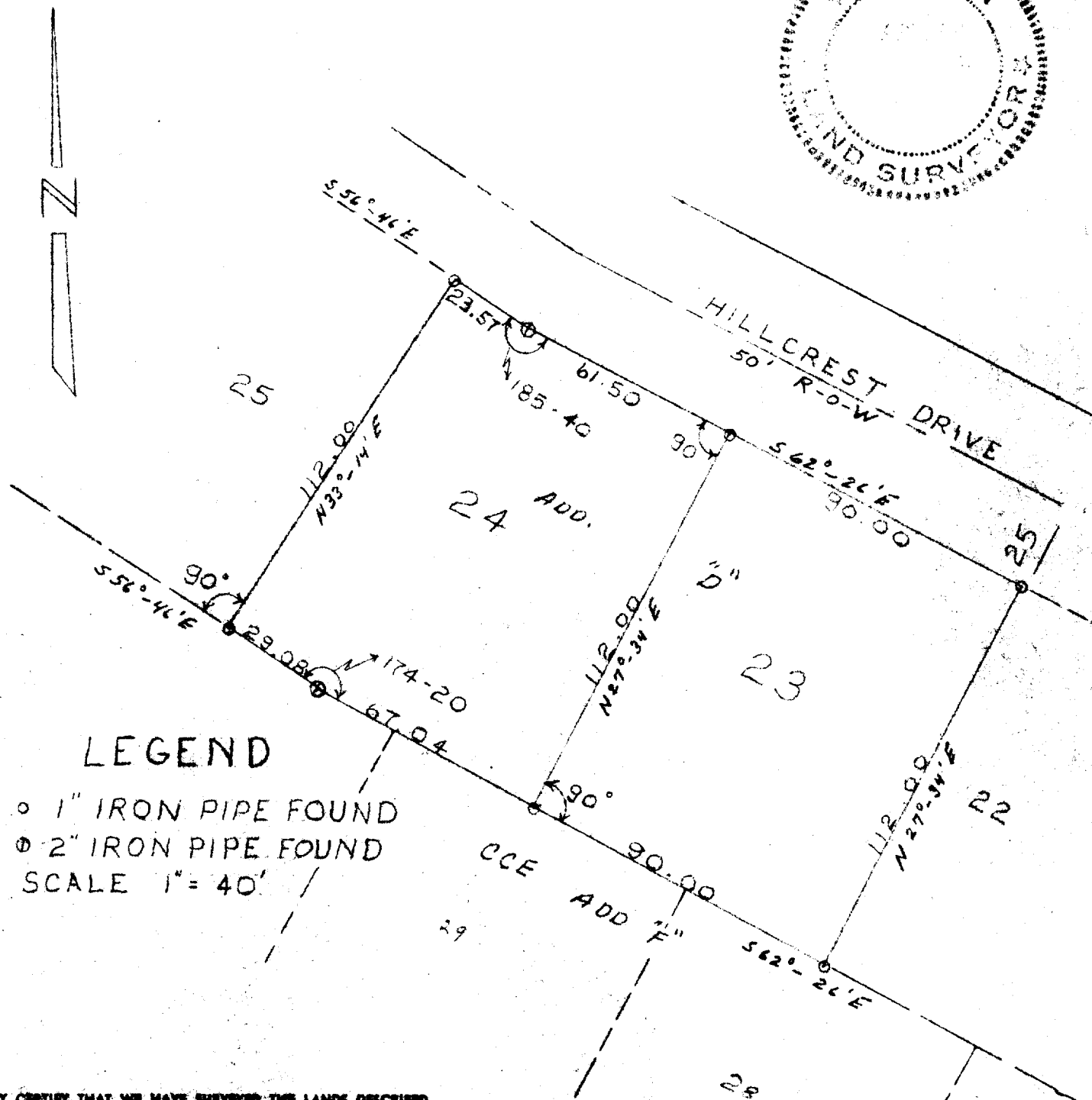
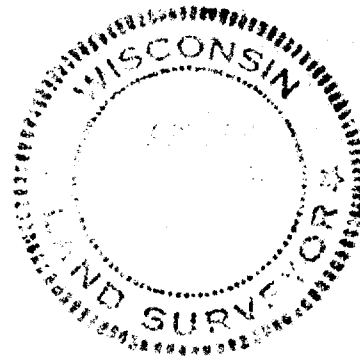

LEGEND

- 1" IRON PIPE FOUND
 - 2" IRON PIPE FOUND
- SCALE 1" = 40'

I HEREBY CERTIFY THAT WE HAVE SURVEYED THE LANDS DESCRIBED
ABOVE ACCORDING TO OFFICIAL RECORDS, AND THAT THE PLAT
DRAWN HEREON IS A CORRECT REPRESENTATION OF SAID SURVEY.

Charles R. Fischer
WIS. REG. LAND SURVEYOR

DATE *June 1970*

5-157

JOB NO. *10077*

5CTO-24, 25