

PLAT OF SURVEY

UNIT 14 OF ABBEY SPRINGS

CONDOMINIUM NO.1

LOCATED IN THE S. 1/2 OF SEC.13, TOWN 1
NORTH, RANGE 16 EAST, VILLAGE OF FONTANA-
ON-GENEVA-LAKE, WALWORTH COUNTY, WISCONSIN

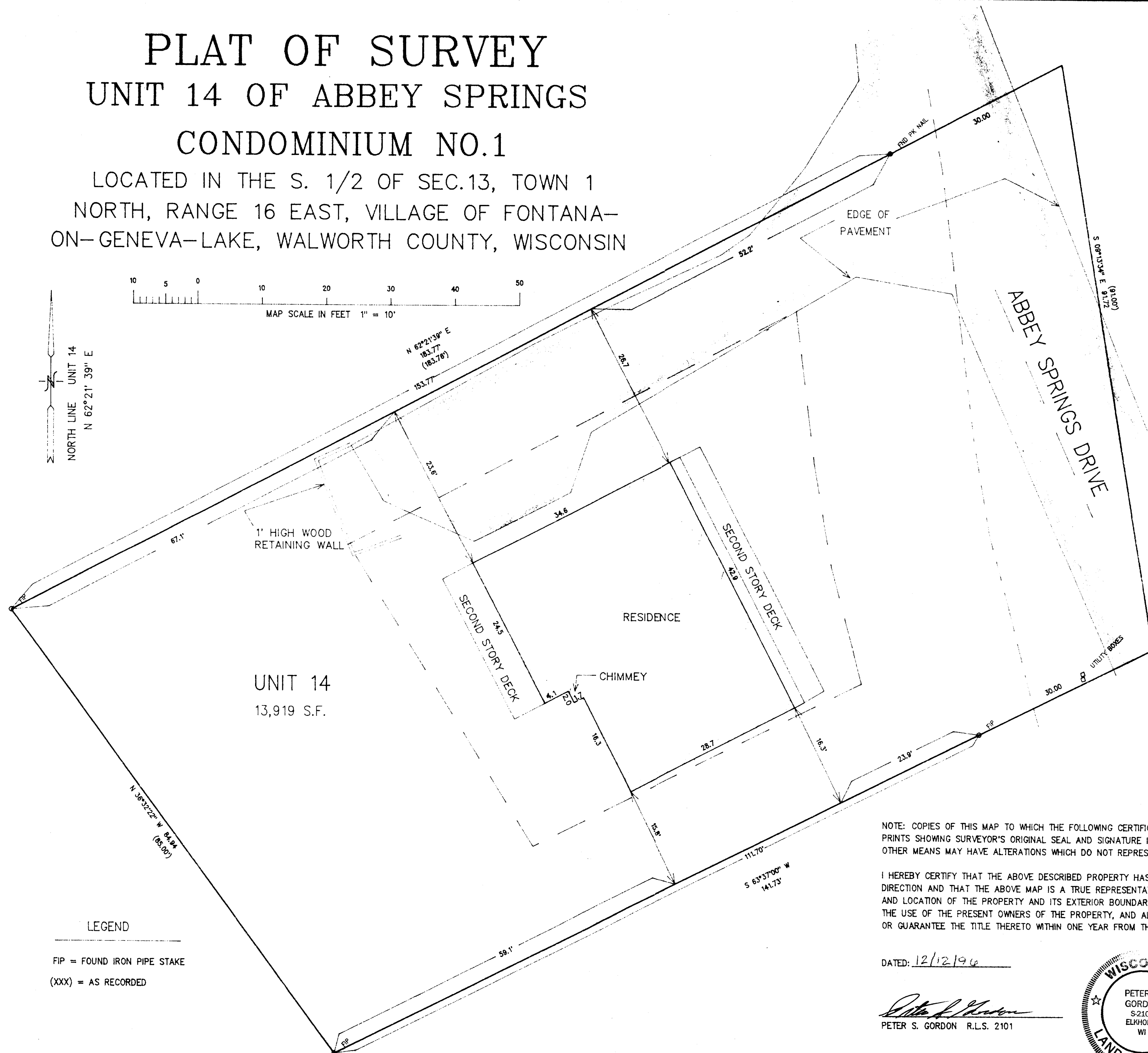
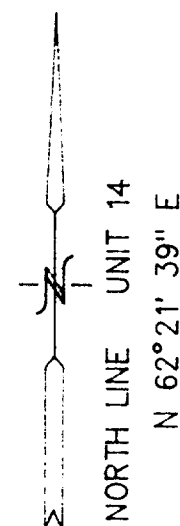
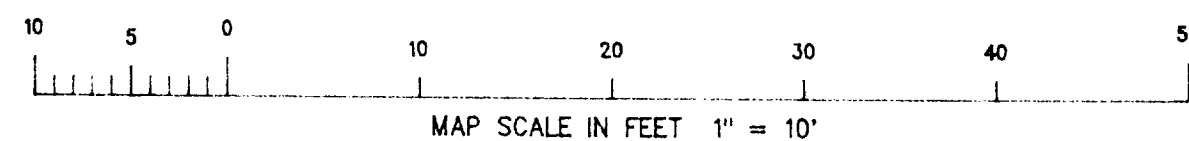

LEGEND

FIP = FOUND IRON PIPE STAKE
(XXX) = AS RECORDED

NOTE: COPIES OF THIS MAP TO WHICH THE FOLLOWING CERTIFICATE WILL APPLY ARE BLUE LINE PRINTS SHOWING SURVEYOR'S ORIGINAL SEAL AND SIGNATURE IN BLACK INK. COPIES BY ANY OTHER MEANS MAY HAVE ALTERATIONS WHICH DO NOT REPRESENT THE SURVEYOR'S WORK PRODUCT.

I HEREBY CERTIFY THAT THE ABOVE DESCRIBED PROPERTY HAS BEEN SURVEYED UNDER MY DIRECTION AND THAT THE ABOVE MAP IS A TRUE REPRESENTATION THEREOF AND SHOWS THE SIZE AND LOCATION OF THE PROPERTY AND ITS EXTERIOR BOUNDARIES. THIS SURVEY IS MADE FOR THE USE OF THE PRESENT OWNERS OF THE PROPERTY, AND ALSO THOSE WHO PURCHASE, MORTGAGE, OR GUARANTEE THE TITLE THERETO WITHIN ONE YEAR FROM THE DATE HEREOF.

DATED: 12/12/96

PETER S. GORDON R.L.S. 2101

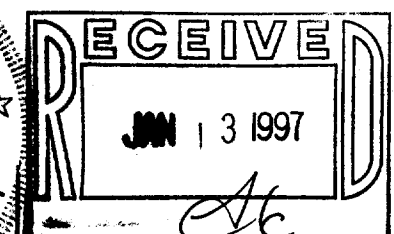
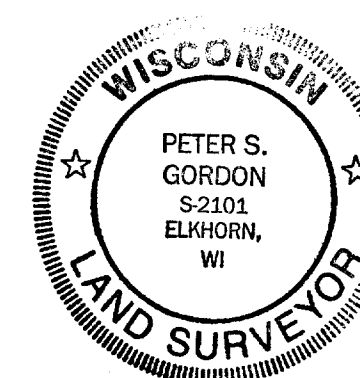

PLAT OF SURVEY

WORK ORDERED BY: ANNETTE JOHNSON
C/O RAULAND AGENCY
P.O. BOX 159
WALWORTH COUNTY, WISCONSIN

FARRIS, HANSEN & ASSOCIATES, INC.
Engineering, Architecture, Surveying
7 Ridgeway Court P.O. Box 437
ELKHORN, WISCONSIN 53121
Office: (414) 723-2098
Fax: (414) 723-5856

REVISIONS

PROJECT NO.
4665
DATE
12/11/96
SHEET NO.
1 OF 1

2DB-14
05-1563