

Plat of Survey

of

A parcel of land described on a Warranty Deed recorded in Vol. 193 of deeds on Page 166 as Document Number 20863 as shown below;

A parcel of land located in the Southwest 1/4 of Section 14, Town 1 North, Range 16 East, Village of Fontana-On-Geneva Lake, Walworth County, Wisconsin described as follows, to-wit: Beginning at the Northwest corner of Lot 4 of Addition "C" to Country Club Estates, thence South 26° 23' East along the Southwesterly line of said Lot 4, 134.0 feet, thence South 73° 08' West 144.74 feet, thence North 5° 33' West 130.00 feet to the South line of Tarrant Drive, thence North 84° 27' East along said South line 32.63 feet, thence continue along said South line North 63° 31' East 65.67 feet to the place of beginning

Surveyed for:

Estate of Margaret M. Manning

Timothy J. Manning
4421 North Winchester
Chicago, Illinois. 60640

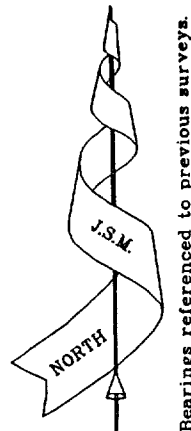

Tarrant Drive (50' Wide)

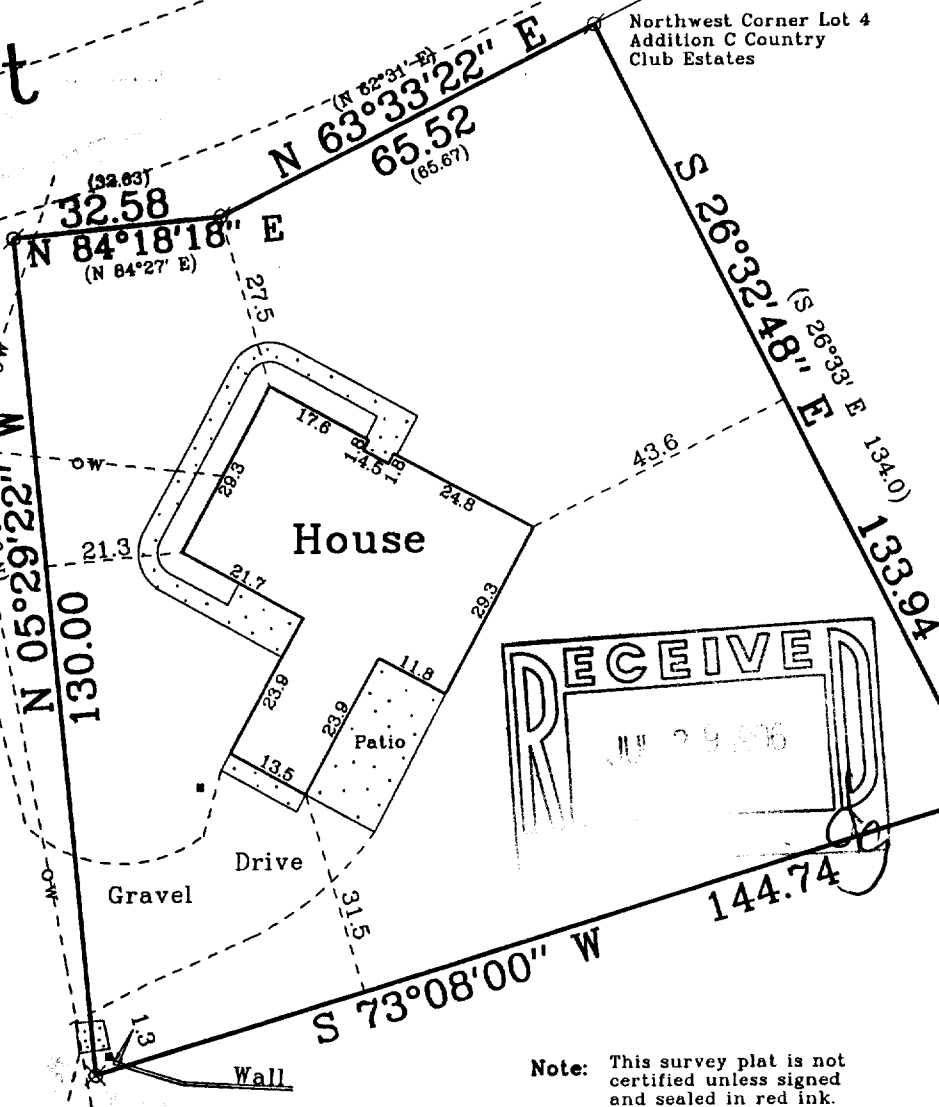

Copy _____ of _____

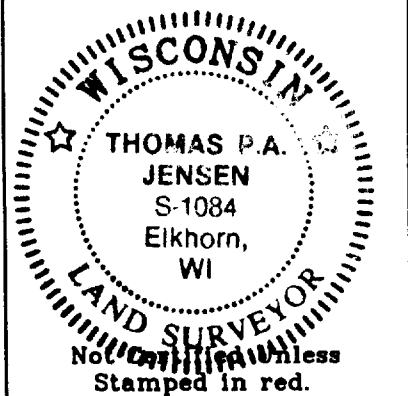

Copyright © 1995 by Jensen Surveying & Mapping S.C.

All rights reserved. No part of this survey plat may be reproduced or transmitted in any form by any means - graphic, electronic, or mechanical, including photocopying, tracing, or information storage and retrieval systems - without permission in writing from Thomas P.A. Jensen, Jensen Surveying & Mapping S.C..

I, Thomas P.A. Jensen, Wisconsin Registered Land Surveyor, do hereby certify that this survey was performed by me, or under my direction in full compliance with the owner's / agent's instructions and Chapter A-E 7 of the Wisconsin Administrative Code Minimum Standards for Property Surveys; and that this map is as accurate representation thereof to the best of my knowledge and belief.

Date: 7-10-95

Thomas P.A. Jensen R.L.S. 1084

Legend

- Found Iron Pipe
- ✕ Found P.K. Nail
- Utility Pole
- ▬ Blacktop Surface
- ▬ Concrete Surface
- Lamp
- Fire Hydrant

Jensen Surveying & Mapping S.C.

45 South Wisconsin Street P.O. Box 322
Elkhorn, Wisconsin. 53121
Telephone & Facsimile (414) 723-3434

Scale in feet: 1" = 30'

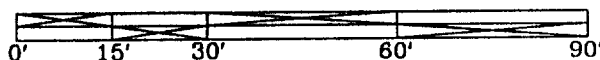

Mapping Date: 7-10-95

Revisions:

Sheet 1 of 1 Sheets

Job Reference No.

1995.054

STFV-154

005-1558