

ABERNATHY and ASSOCIATES

Kenneth B. Abernathy Jr.

Wisconsin Registered Land Surveyor S-1594

Rt. 3, Box 273
Elkhorn, Wisconsin 53121
Phone: (414) 723-4260 (office)
(414) 723-7209 (FAX)

PLAT OF SURVEY

LOT 2 OF COUNTRY CLUB ESTATES ADDITION NO. "L",
LOCATED IN SECTION 22 AND 23, TOWN 1 NORTH, RANGE
16 EAST, VILLAGE OF FONTANA - ON - GENEVA - LAKE,
WALWORTH COUNTY, WISCONSIN.

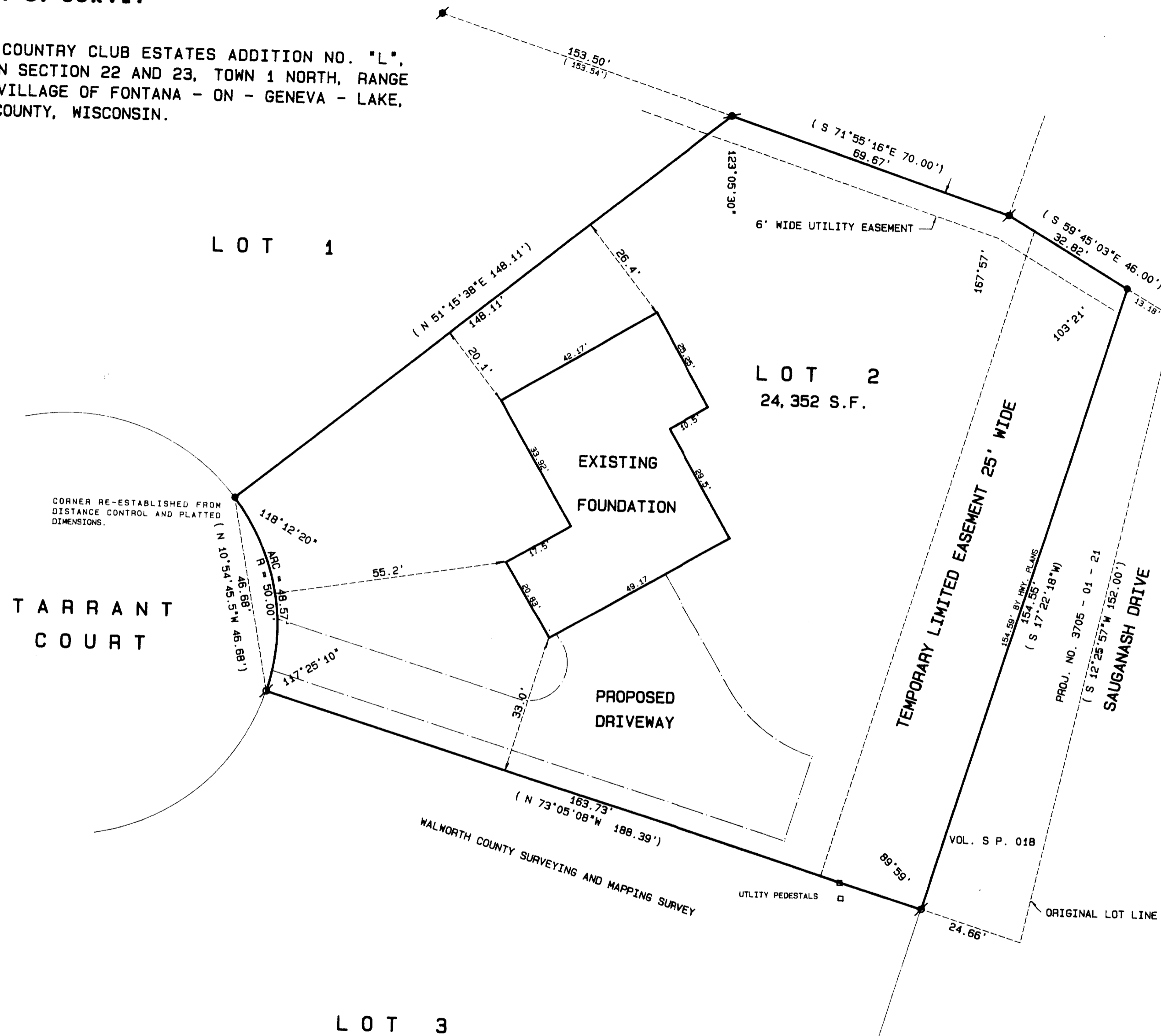

TARRANT COURT

OWNERS: MICHAEL AND MARY CHRIS SCHAID
HWY. "B", BUILDING 4 UNIT 3
FONTANA, WI. 53125

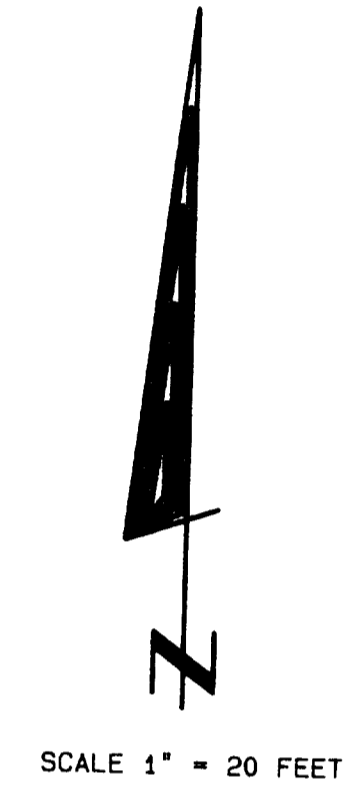

- Legend**
- FOUND IRON PIPE
 - FOUND IRON ROD
 - FOUND BRASS CAPPED MONUMENT
 - FOUND CONCRETE MONUMENT
 - + CHISEL CUT IN CONCRETE
 - SET IRON ROD, 24" LONG, WEIGHING 1.5 LBS./LINEAL FT., 3/4" DIA.
 - SET IRON ROD, 30" LONG, WEIGHING 4.5 LBS./LINEAL FT., 1-11/16" DIA.
 - (xx) RECORDED AS DIMENSION
 - x-x- EXISTING FENCE



REVISED DECEMBER 6, 1996

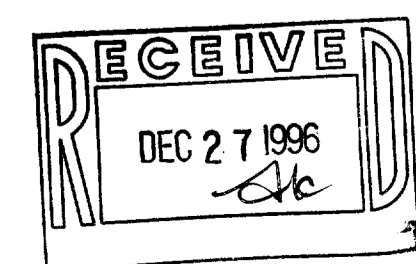

SCALE: 1" = 20 FEET

"I hereby certify that the above described property has been surveyed by me or under my direction and that the above map is a true representation thereof and shows the size and location of the property, its exterior boundaries, the location of all visible structures and dimensions of all principal buildings thereon, boundary fences, apparent easements, roadways and visible encroachments, if any."

"This survey is made for the use of the present owners of the property, and also those who purchase, mortgage, or guarantee the title thereto within one year from date hereof."

Kenneth B. Abernathy, Jr.

KENNETH B. ABERNATHY, JR.
WISCONSIN REGISTERED LAND SURVEYOR,
S-1594

Date: OCTOBER 31, 1996 Job No. 96.902

ABERNATHY and ASSOCIATES

Kenneth B. Abernathy Jr.

Wisconsin Registered Land Surveyor S-1594

Rt. 3, Box 273
Elkhorn, Wisconsin 53121
Phone: (414) 723-4260 (office)
(414) 723-7209 (FAX)

PLAT OF SURVEY

LOT 2 OF COUNTRY CLUB ESTATES ADDITION NO. "L",
LOCATED IN SECTION 22 AND 23, TOWN 1 NORTH, RANGE
16 EAST, VILLAGE OF FONTANA - ON - GENEVA - LAKE,
WALWORTH COUNTY, WISCONSIN.

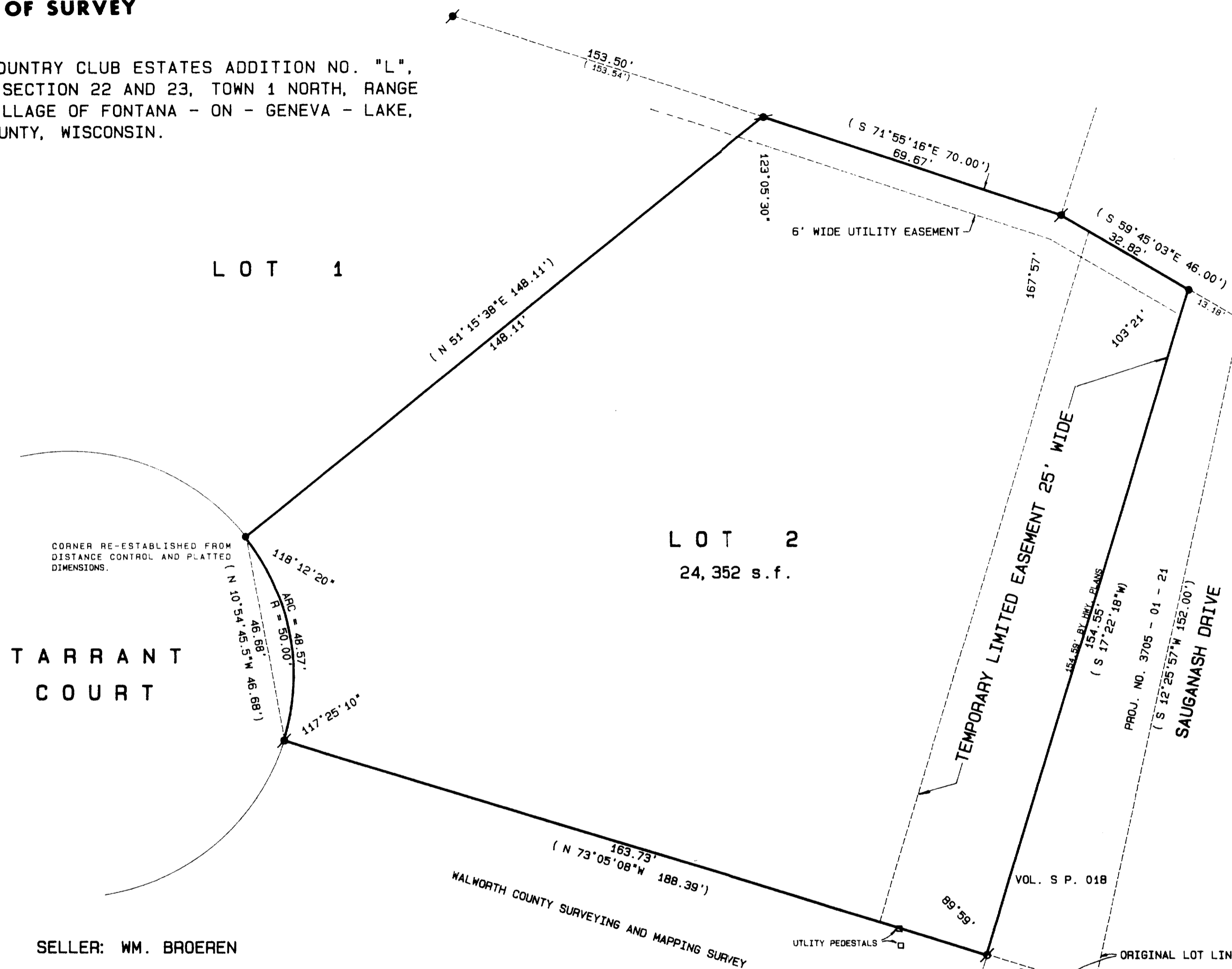

TARRANT COURT

SELLER: WM. BROEREN

BUYERS: MICHAEL AND MARY CHRIS SCHAID
HWY. "B", BUILDING 4 UNIT 3
FONTANA, WI. 53125



SCALE 1" = 20 FEET

Legend

- ⊠ FOUND IRON PIPE
- FOUND IRON ROD
- ⊠ FOUND BRASS CAPPED MONUMENT
- ⊠ FOUND CONCRETE MONUMENT
- ⊠ CHISEL CUT IN CONCRETE
- SET IRON ROD, 24" LONG, WEIGHING 1.5 LBS./LINEAL FT., 3/4" DIA.
- SET IRON ROD, 30" LONG, WEIGHING 4.5 LBS./LINEAL FT., 1-11/16" DIA.
- (XX) RECORDED AS DIMENSION
- X-X- EXISTING FENCE

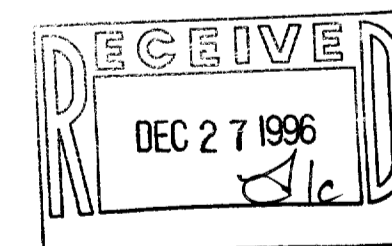

SCALE: 1" = 20 FEET



"I hereby certify that the above described property has been surveyed by me or under my direction and that the above map is a true representation thereof and shows the size and location of the property, its exterior boundaries, the location of all visible structures and dimensions of all principal buildings thereon, boundary fences, apparent easements, roadways and visible encroachments, if any."
 "This survey is made for the use of the present owners of the property and also those who purchase, mortgage, or guarantee the title thereof within one year from date hereof."

Kenneth B. Abernathy Jr.
 KENNETH B. ABERNATHY, JR.
 WISCONSIN REGISTERED LAND SURVEYOR,
 S-1594
 Date: SEPT. 10, 1996 Job No. 96.902

ABERNATHY and ASSOCIATES

Kenneth B. Abernathy Jr.

Wisconsin Registered Land Surveyor S-1594

Rt. 3, Box 273
Elkhorn, Wisconsin 53121
Phone: (414) 723 4260 (office)
(414) 723 7209 (FAX)

PLAT OF SURVEY

LOT 2 OF COUNTRY CLUB ESTATES ADDITION NO. "L",
LOCATED IN SECTION 22 AND 23, TOWN 1 NORTH, RANGE
16 EAST, VILLAGE OF FONTANA - ON - GENEVA - LAKE,
WALWORTH COUNTY, WISCONSIN.

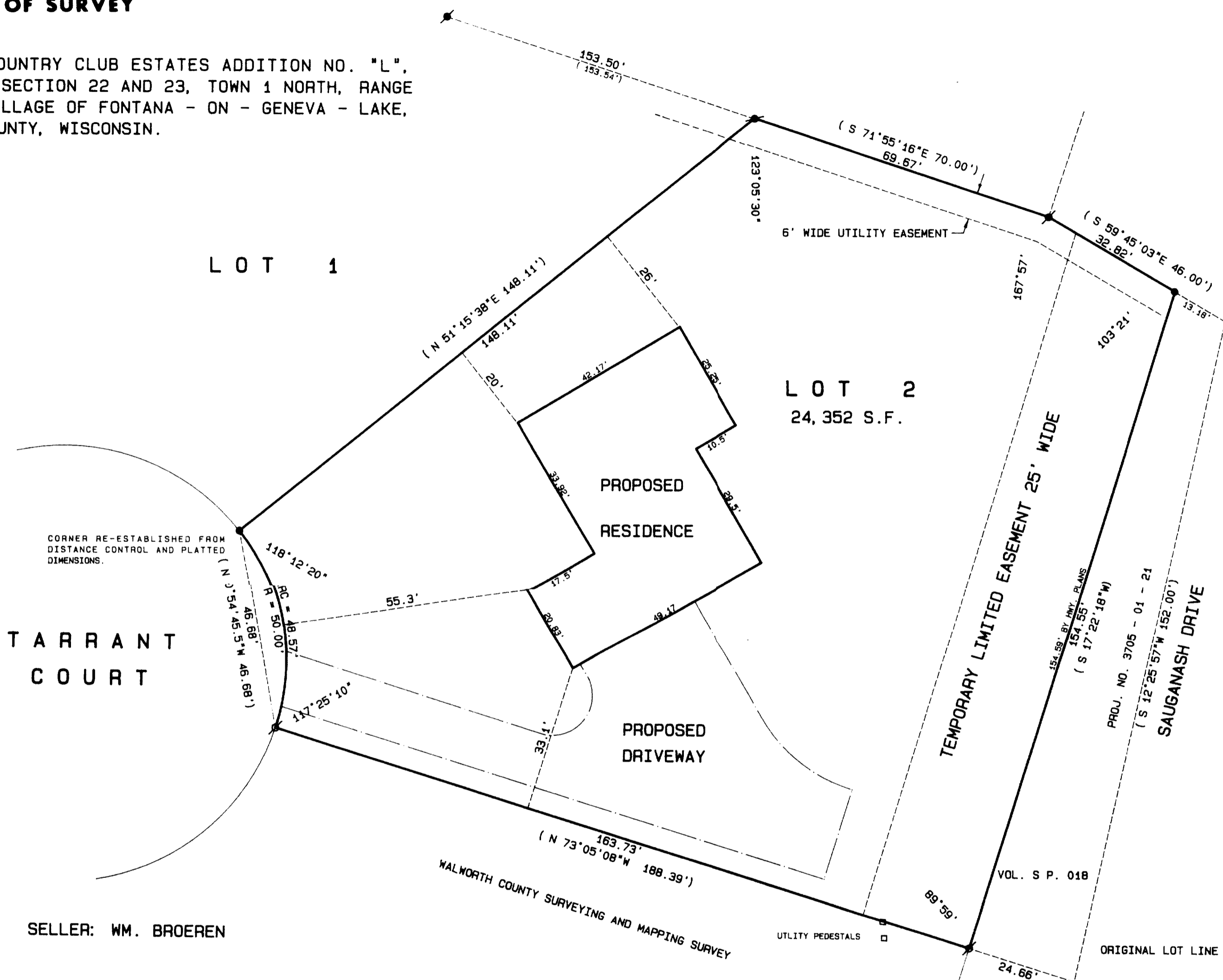

TARRANT COURT

SELLER: WM. BROEREN

NOTE:

WOOD STAKES OR 60 PENNY SPIKES HAVE BEEN PLACED AT BUILDING CORNERS. BUYER IS TO VERIFY DIMENSIONS OF THE FIELD STAKES TO INSURE PROPER PLAN INTERPRETATION AND CONTACT THIS OFFICE IMMEDIATELY IF ANY DISCREPANCY EXISTS. DIMENSIONS ON PLAT HAVE BEEN ROUNDED TO THE NEAREST TENTH OF A FOOT.

LOT 3

BUYERS: MICHAEL AND MARY CHRIS SCHAID
HWY. "B", BUILDING 4 UNIT 3
FONTANA, WI. 53125

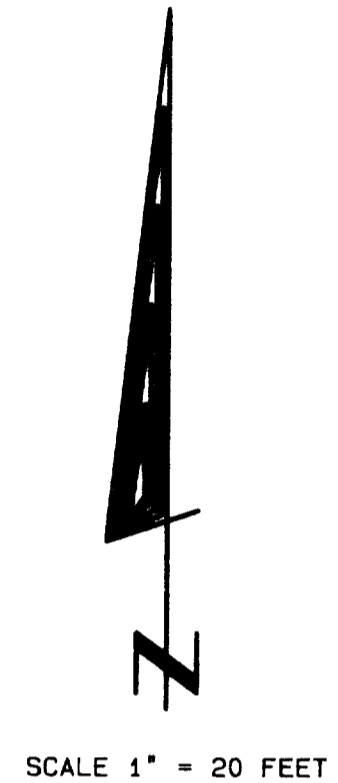

Legend

- ✕ FOUND IRON PIPE
- FOUND IRON ROD
- FOUND BRASS CAPPED MONUMENT
- FOUND CONCRETE MONUMENT
- + CHISEL CUT IN CONCRETE
- SET IRON ROD, 24" LONG, WEIGHING 1.5 LBS./LINEAL FT., 3/8" DIA.
- SET IRON ROD, 30" LONG, WEIGHING 4.5 LBS./LINEAL FT., 1-11/16" DIA.
- (XX) RECORDED AS DIMENSION
- EXISTING FENCE

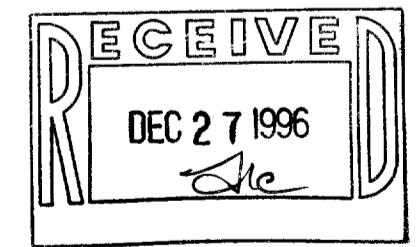

SCALE: 1" = 20 FEET

"I hereby certify that the above described property has been surveyed by me or under my direction and that the above map is a true representation thereof and shows the size and location of the property, its exterior boundaries, the location of all visible structures and dimensions of all principal buildings thereon, boundary fences, apparent easements, roadways and visible encroachments, if any."
"This survey is made for the use of the present owners of the property, and also those who purchase, mortgage, or guarantee the title thereto within one year from date hereof."



[Signature]
KENNETH B. ABERNATHY, JR.
WISCONSIN REGISTERED LAND SURVEYOR,
S-1594
Date: OCT. 31, 1996 Job No. 96.902

SCTL-2
005-1555