

**ABELL
SURVEYING & MAPPING
DELAVAN, WISCONSIN 53115
414-728-6737**

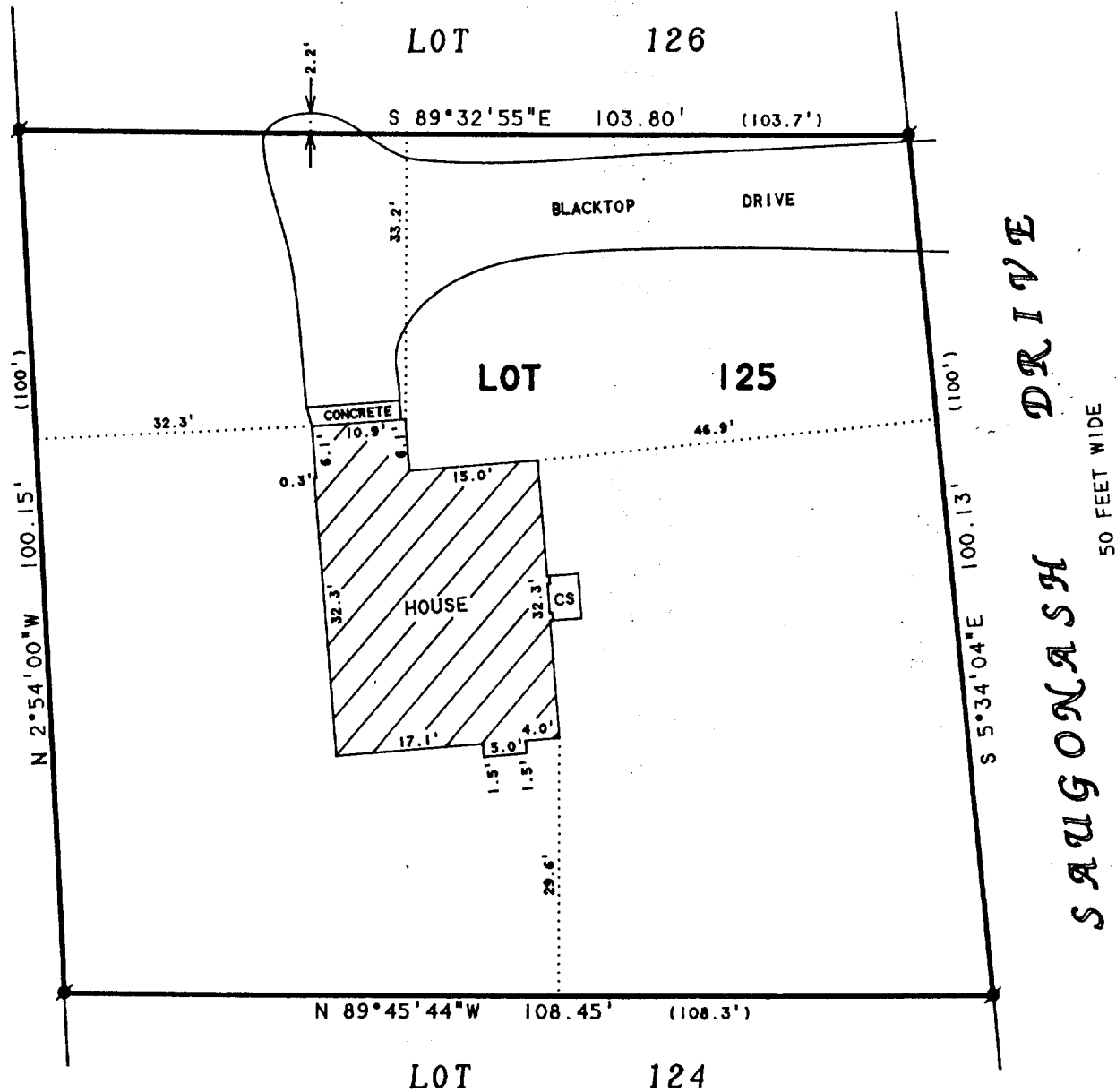

NOTE: BEARINGS ARE REFERENCED TO THE
RECORDED SUBDIVISION PLAT.

ORDERED BY: JOHN TIERNEY
1022 SAUGONASH DRIVE
FONTANA, WI 53125

PLAT OF SURVEY OF

LOT 125, UNIT 2, COUNTRY CLUB ESTATES, LOCATED
IN THE VILLAGE OF FONTANA-ON-GENEVA LAKE,
WALWORTH COUNTY, WISCONSIN.

N



SCALE 1"=20'

LEGEND

- - CONCRETE MONUMENT FOUND
- CS - CONCRETE STOOP
- () - RECORDED AS

I HEREBY CERTIFY THAT I HAVE SURVEYED THE ABOVE DESCRIBED PROPERTY AND THAT THE ABOVE MAP IS A TRUE REPRESENTATION THEREOF AND SHOWS THE SIZE AND LOCATION OF THE PROPERTY, ITS EXTERIOR BOUNDARIES, THE LOCATION OF ALL VISIBLE STRUCTURES AND DIMENSIONS OF ALL PRINCIPAL BUILDINGS THEREON, BOUNDARY FENCES, APPARENT EASEMENTS, ROADWAYS AND VISIBLE ENCROACHMENTS, IF ANY, TO THE BEST OF MY KNOWLEDGE AND BELIEF.

THIS SURVEY IS MADE FOR THE USE OF THE PRESENT OWNERS OF THE PROPERTY, AND ALSO THOSE WHO PURCHASE, MORTGAGE, OR GUARANTEE THE TITLE THERETO WITHIN ONE (1) YEAR FROM DATE HEREON.

David F. Abell
DAVID F. ABELL
WISCONSIN REGISTERED LAND SURVEYOR, 8-1596

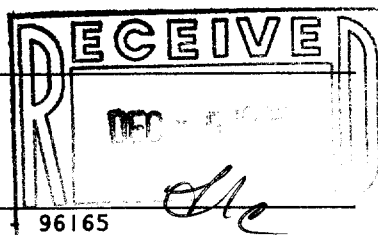

September 13, 1996

DATE: September 13, 1996 JOB NUMBER: 96165
NOTE: THIS IS NOT A CERTIFIED COPY UNLESS SEALED

5602-118
005-1550