

BLOCK

ABELL
SURVEYING & MAPPING
DELAVAN, WISCONSIN 53115
414-728-6737

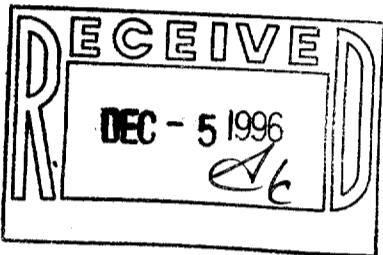

LOT 28

LOT 29

LOT 30

ORDERED BY: KEN WELGE
4321 NORTHVIEW DRIVE
DELAVAN, WI 53115

PLAT OF SURVEY OF

LOT 29, BLOCK 4, C.L. DOUGLAS
ADDITION TO THE VILLAGE OF FONTANA-
ON-GENEVA LAKE, WALWORTH COUNTY,
WISCONSIN.

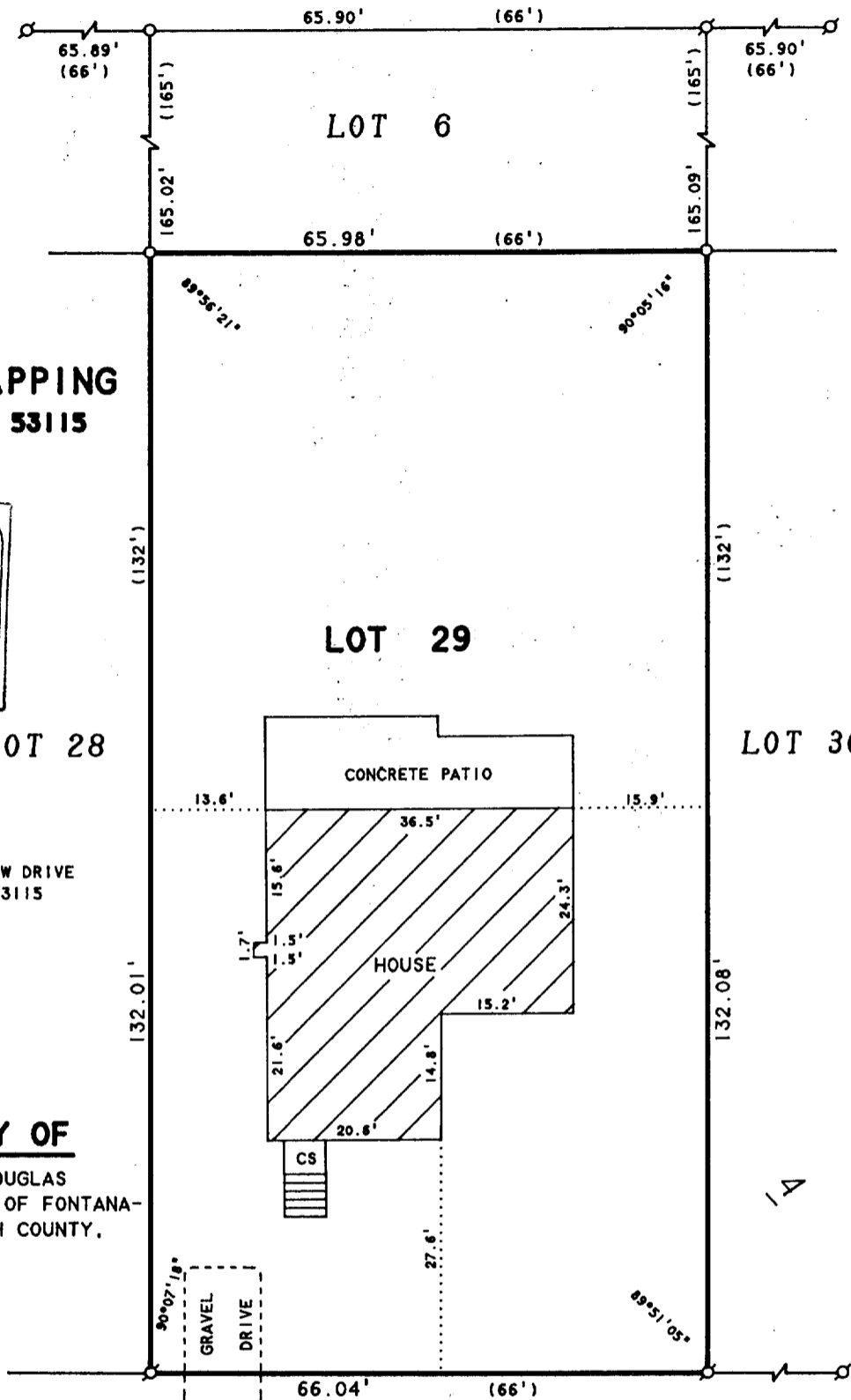

FONTANA AVENUE

66 FEET WIDE



SCALE 1"=20'

LEGEND

- ⊙ - IRON PIPE FOUND
- - IRON PIPE SET
- CS - CONCRETE STOOP
- () - RECORDED AS

I HEREBY CERTIFY THAT I HAVE SURVEYED THE ABOVE DESCRIBED PROPERTY AND THAT THE ABOVE MAP IS A TRUE REPRESENTATION THEREOF AND SHOWS THE SIZE AND LOCATION OF THE PROPERTY, ITS EXTERIOR BOUNDARIES, THE LOCATION OF ALL VISIBLE STRUCTURES AND DIMENSIONS OF ALL PRINCIPAL BUILDINGS THEREON, BOUNDARY FENCES, APPARENT EASEMENTS, ROADWAYS AND VISIBLE ENCROACHMENTS, IF ANY, TO THE BEST OF MY KNOWLEDGE AND BELIEF.

THIS SURVEY IS MADE FOR THE USE OF THE PRESENT OWNERS OF THE PROPERTY, AND ALSO THOSE WHO PURCHASE, MORTGAGE, OR GUARANTEE THE TITLE THERETO WITHIN ONE (1) YEAR FROM DATE HEREON.

David F. Abell

DAVID F. ABELL
WISCONSIN REGISTERED LAND SURVEYOR, S-1596

October 16, 1996

DATE: October 16, 1996 JOB NUMBER - 91056
NOTE: THIS IS NOT A CERTIFIED COPY UNLESS SEALED.

STFV-224 005-1547