

PLAT OF SURVEY  
 -OF-

LOT 5, ADDITION "A" TO COUNTRY CLUB ESTATES, a subdivision lying in the Southwest 1/4 of the Southeast 1/4 and the Southeast 1/4 of the Southwest 1/4 of Section 14, and in the Northwest 1/4 of the Northeast 1/4 of Section 23, Township 1 North, Range 16 East and being in the Village of Fontana-on-Geneva Lake, Walworth County, Wisconsin.

Survey For: Janie Larson Realty  
 Survey Location: 839 Featherstone Drive

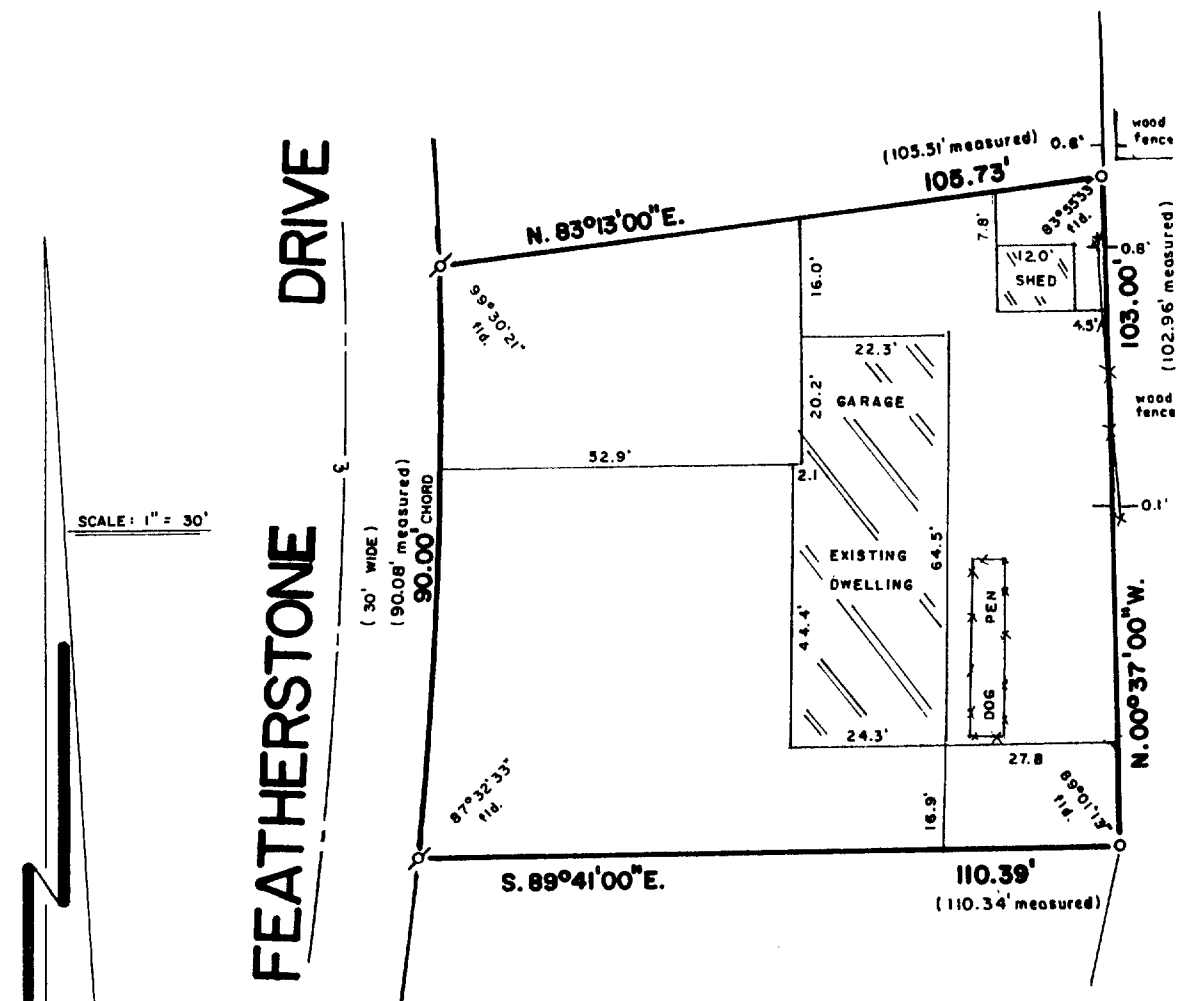

**LEGEND**  
 ○ FOUND IRON PIPE  
 ⚡ FOUND IRON ROD

**CURVE DATA**  
 RAD. = 645.76'  
 CHD. = 90.00'  
 CHD BEARING = N. 02°46'00"E.  
 Δ = 47°50'00"

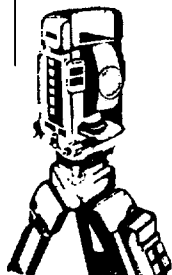

**B.W. SURVEYING**

Land Surveys  
 Mapping And Planning  
 425 Milwaukee Avenue  
 Burlington, WI 53105  
 (414) 767-0225

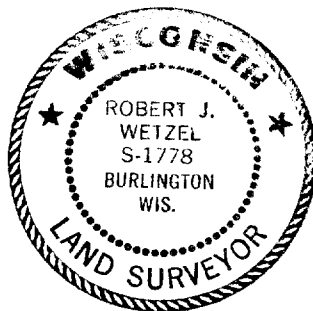
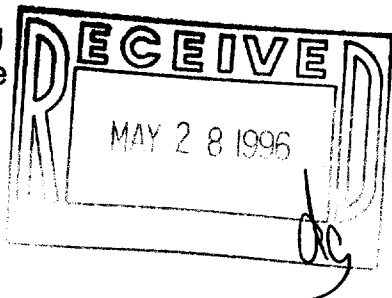

THIS IS NOT AN ORIGINAL PRINT  
 UNLESS THIS SEAL IS RED

*Robert J. Wetzel*  
 ROBERT J. WETZEL  
 REGISTERED LAND SURVEYOR - 1778

"I hereby certify that I have surveyed the above described property and that the above map is a true representation thereof and shows the size and location of the property, its exterior boundaries, the location of all visible structures and dimensions of all principal buildings thereon, boundary fences, apparent easements, roadways and encroachments, if any."

"This survey is made for the use of the present owners of the property, and those who purchase, mortgage, or guarantee the title thereto within one year from the date hereof."

2/6/96  
 DATE

2354  
 JOB NUMBER

S-1541

SCA-5