

**ABELL
SURVEYING & MAPPING
DELAVER, WISCONSIN 53115
414-728-6737**

SET IRON ROD 0.44' NORTH OF
CORNER ON LINE, CORNER FALLS
ON TREE STUMP.

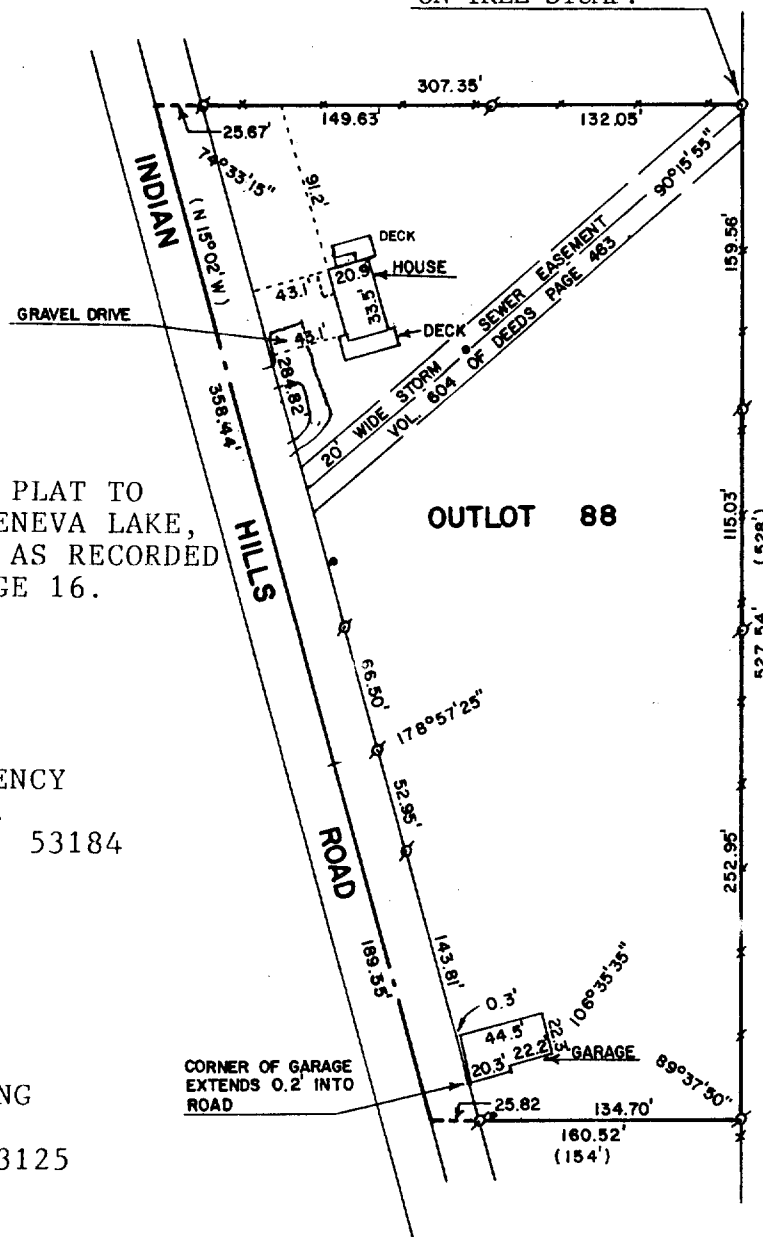

PLAT OF SURVEY OF

OUTLOT 88 OF THE ASSESSOR'S PLAT TO
THE VILLAGE OF FONTANA-ON-GENEVA LAKE,
WALWORTH COUNTY, WISCONSIN, AS RECORDED
IN VOLUME 11 OF PLATS ON PAGE 16.

OWNER: DOLORES FIRNSIN

ORDERED BY: THE RAULAND AGENCY
118 KENOSHA ST.
WALWORTH, WI. 53184

REVISED: MAY 16, 1996
ORDERED BY: ATTY. PETER KING
P.O. BOX 374
FONTANA, WI 53125

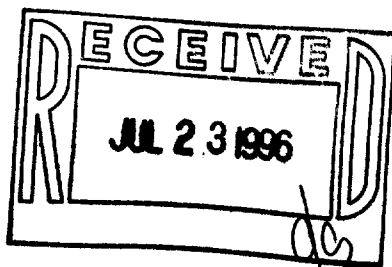

SCALE - 1"=100'

LEGEND

- o - IRON PIPE FOUND
- o - IRON ROD SET, FOUND 5/16/96
- - STORM SEWER, MH COVER
- - FENCE
- () - RECORDED AS

I HEREBY CERTIFY THAT I HAVE SURVEYED THE
ABOVE DESCRIBED PROPERTY AND THAT THE ABOVE
MAP IS A TRUE REPRESENTATION THEREOF AND
SHOWS THE SIZE AND LOCATION OF THE PROPERTY,
ITS EXTERIOR BOUNDARIES, THE LOCATION OF ALL
VISIBLE STRUCTURES AND DIMENSIONS OF ALL
PRINCIPAL BUILDINGS THEREON, BOUNDARY FENCES,
APPARENT EASEMENTS, ROADWAYS AND VISIBLE
ENCROACHMENTS, IF ANY, TO THE BEST OF MY
KNOWLEDGE AND BELIEF.

THIS SURVEY IS MADE FOR THE USE OF THE PRESENT
OWNERS OF THE PROPERTY, AND ALSO THOSE WHO
PURCHASE, MORTGAGE, OR GUARANTEE THE TITLE
THERETO WITHIN ONE (1) YEAR FROM DATE HEREOF.

David F. Abell

DAVID F. ABELL
WISCONSIN REGISTERED LAND SURVEYOR, S-1596

DATE May 7, 1988 JOB NUMBER - 88069

NOTE: THIS IS NOT A CERTIFIED COPY UNLESS SEALED.

STFV-135

005-1540