

CONSULTING ENGINEERS & LAND SURVEYORS

PHONE (414) 763-2652

116 E. CHESTNUT ST.

BURLINGTON, WIS. 53105

Plat of Survey
of

lots 4 and 5, Block 10, Glenwood Springs Subdivision, Village of
Kenilworth, Walworth County, Wisconsin.

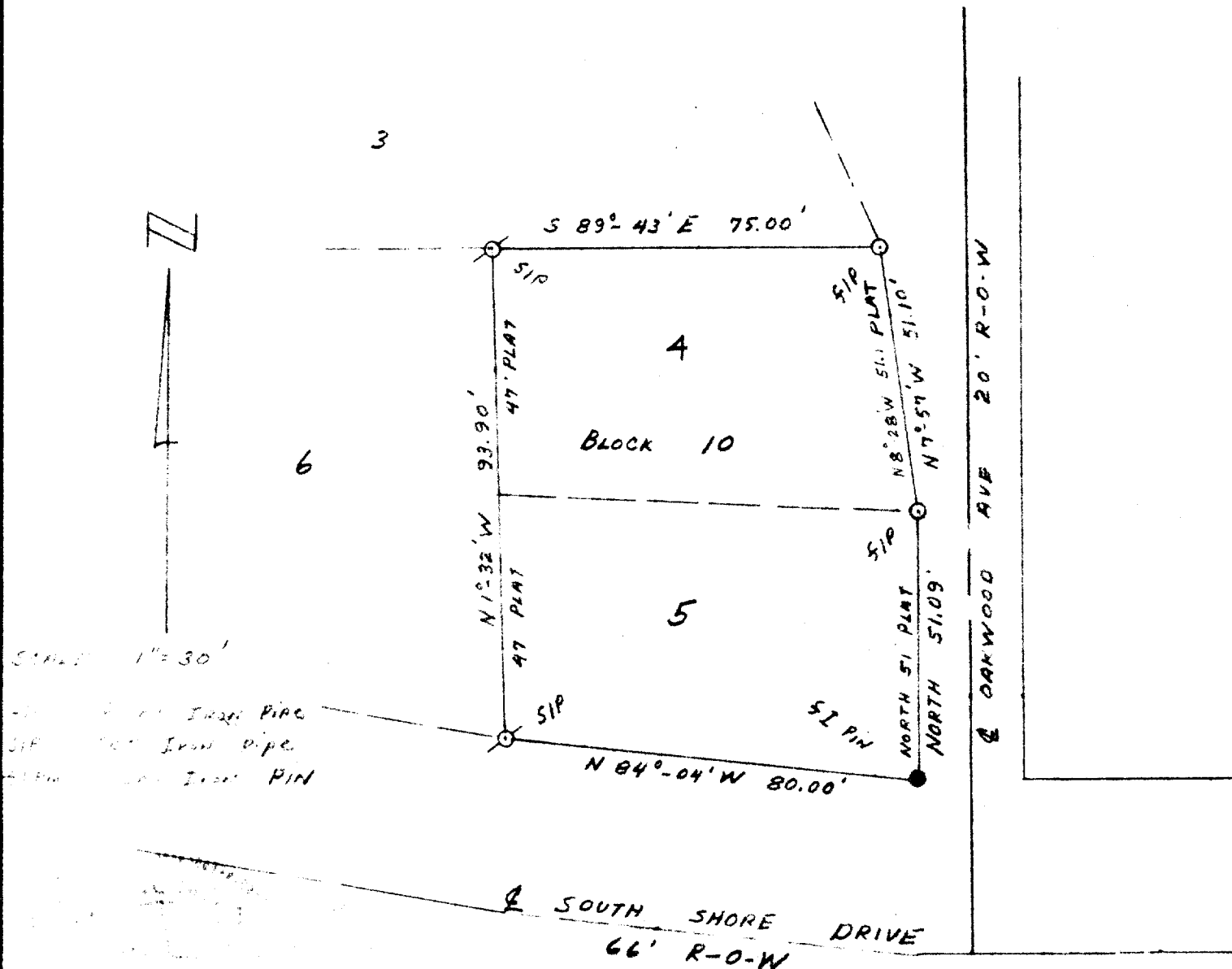

I HEREBY CERTIFY THAT WE HAVE SURVEYED THE LANDS DESCRIBED
ABOVE ACCORDING TO OFFICIAL RECORDS AND THAT THE PLAT
DRAWN HEREON IS A CORRECT REPRESENTATION OF SAID SURVEY.

Charles J. Fischer
WIS. REG. LAND SURVEYOR

DATE June 16, 1970

5-153A JOB NO. 70039

505-57, 58