

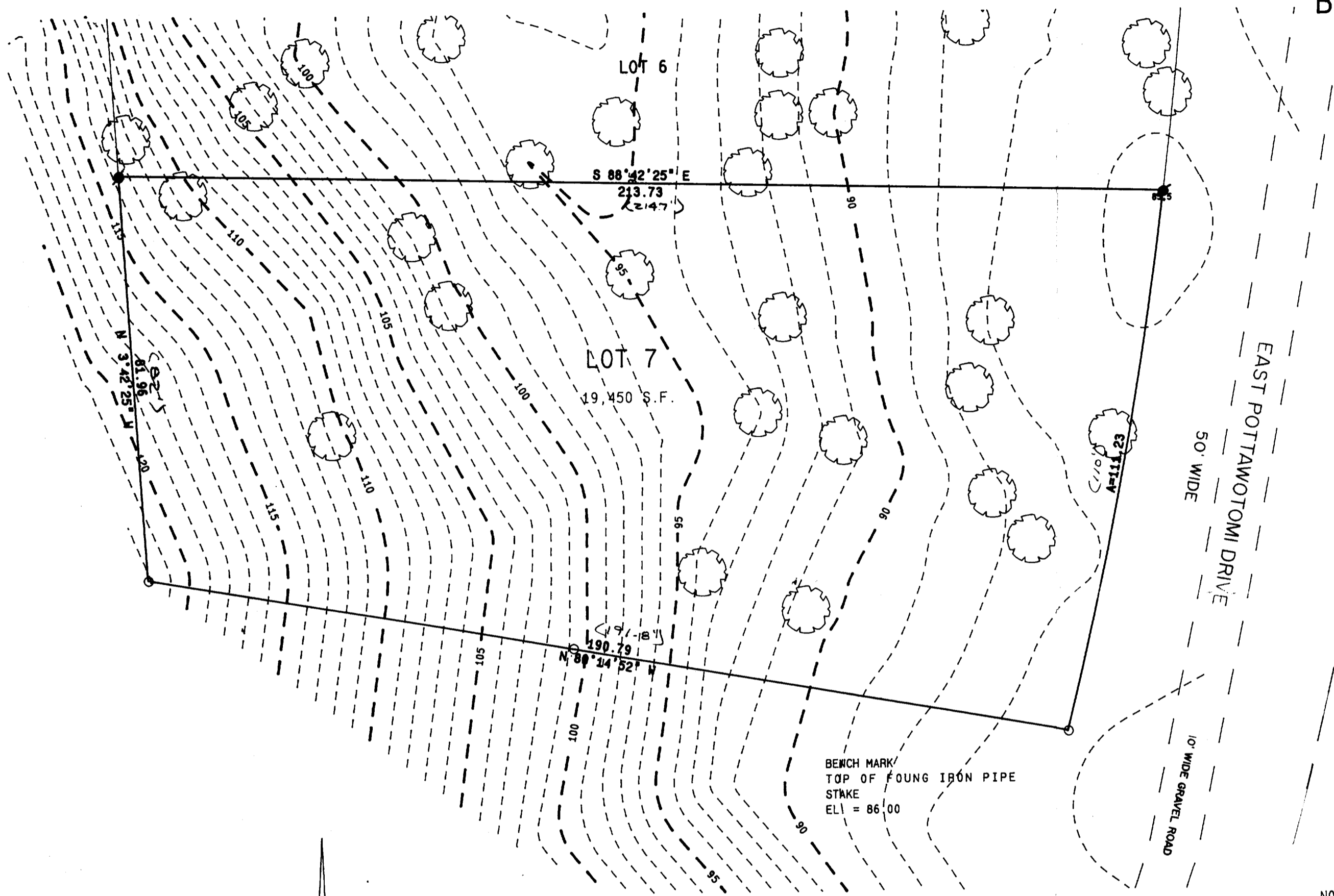

# BOUNDARY & TOPOGRAPHIC SURVEY

LOT 7 OF BLOCK H  
COUNTRY CLUB ESTATES  
SEC.'S 14 & 23, T1N, R16E  
WALWORTH COUNTY, WISCONSIN



CURVE	ARC	RADIUS	CHORD LENGTH	CHORD BEARING
1	111.23	930.0	111.16	S 10° 32' 41" W

BENCH MARK  
TOP OF FOUND IRON PIPE  
STAKE  
ELL = 86.00

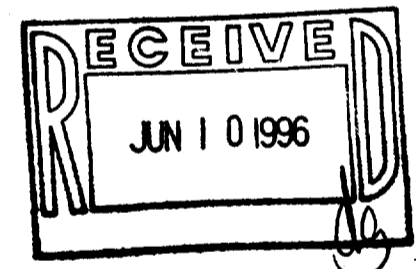

NOTE: COPIES OF THIS MAP TO WHICH THE FOLLOWING CERTIFICATE WILL APPLY ARE BLUE LINE PRINTS SHOWING SURVEYOR'S ORIGINAL SEAL AND SIGNATURE IN BLACK INK. COPIES BY ANY OTHER MEANS MAY HAVE ALTERATIONS WHICH DO NOT REPRESENT THE SURVEYOR'S WORK PRODUCT.

I HEREBY CERTIFY THAT THE ABOVE DESCRIBED PROPERTY HAS BEEN SURVEYED UNDER MY DIRECTION AND THAT THE ABOVE MAP IS A TRUE REPRESENTATION THEREOF AND SHOWS THE SIZE AND LOCATION OF THE PROPERTY AND ITS EXTERIOR BOUNDARIES. THIS SURVEY IS MADE FOR THE USE OF THE PRESENT OWNERS OF THE PROPERTY, AND ALSO THOSE WHO PURCHASE, MORTGAGE, OR GUARANTEE THE TITLE THERETO WITHIN ONE YEAR FROM THE DATE HEREOF.

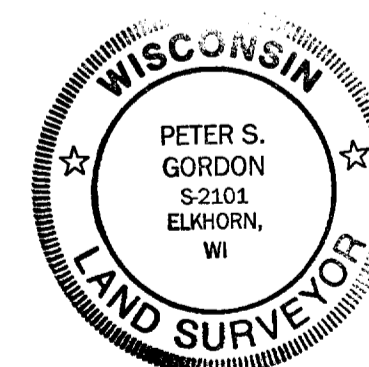

DATED: 4-4-94

WORK ORDERED BY:  
STEVE BEERS  
KEEFE REAL ESTATE  
704 MAIN STREET  
LAKE GENEVA, WISCONSIN

FARRIS, HANSEN & ASSOCIATES, INC.  
Engineering, Architecture, Surveying  
7 Ridgeway Court, P.O. Box 437  
ELKHORN, WISCONSIN 53121  
Office: (414) 723-2096  
Fax: (414) 723-3886

REVISIONS

PROJECT NO.  
4031  
DATE  
3-30-94  
SHEET NO.  
1 OF 1

- LEGEND
- = SET IRON REBAR STAKE
  - = FOUND CONCRETE MONUMENT
  - = FOUND IRON PIPE STAKE
  - = FOUND IRON REBAR STAKE
  - = RECORDED AS

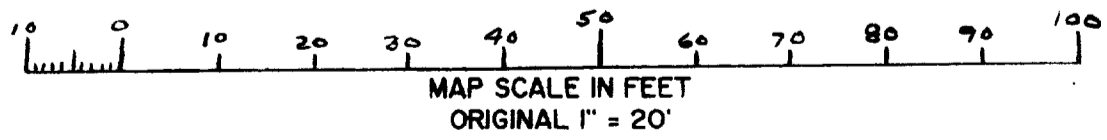
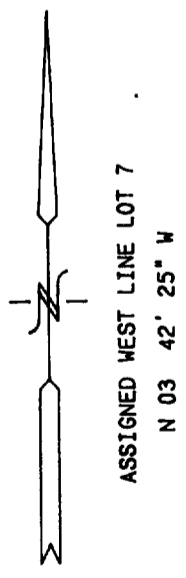

SC7H-7  
005-1535