

**ABELL**  
**SURVEYING & MAPPING**  
 DELAVAN, WISCONSIN 53115  
 414-728-8787

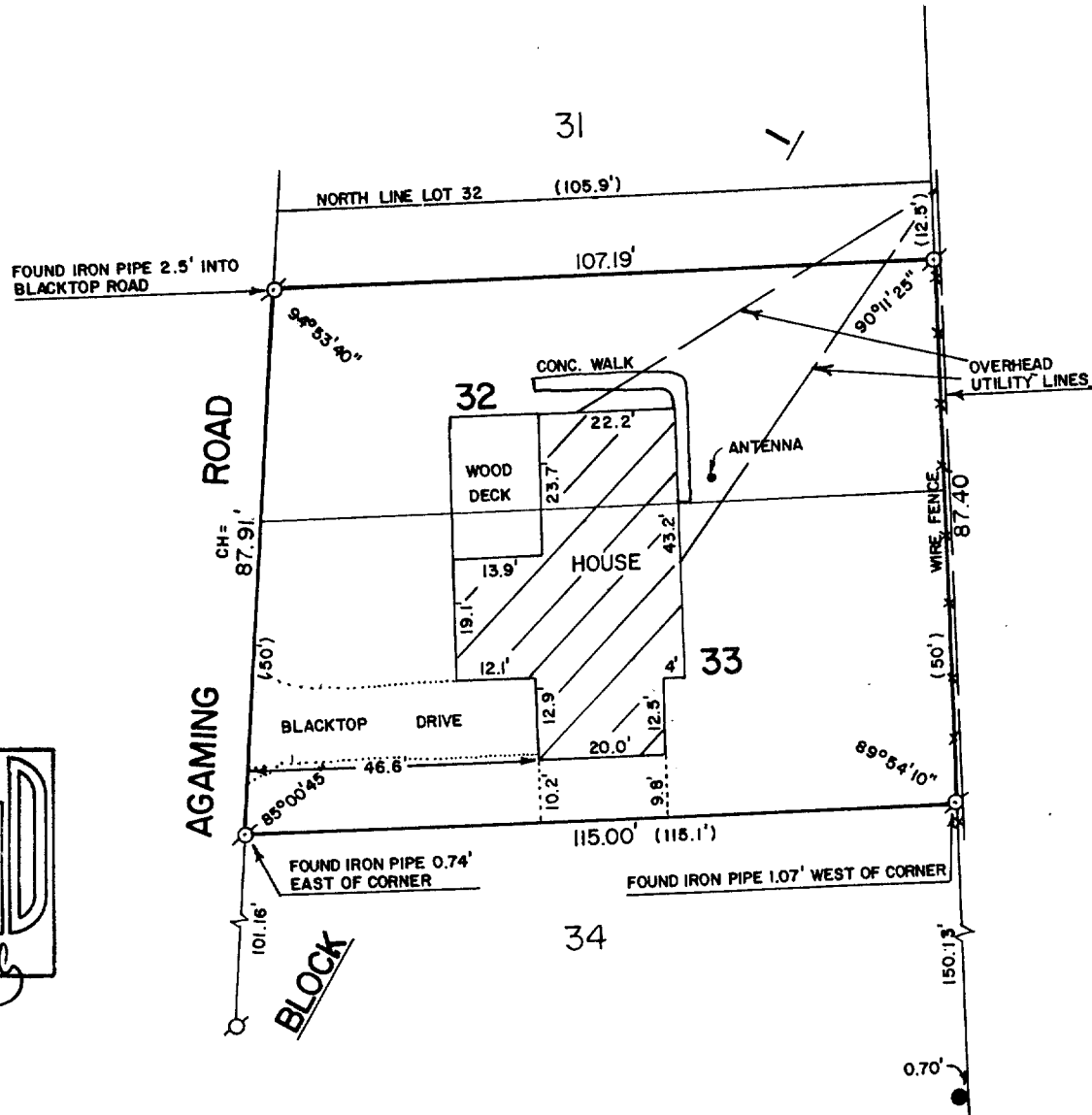
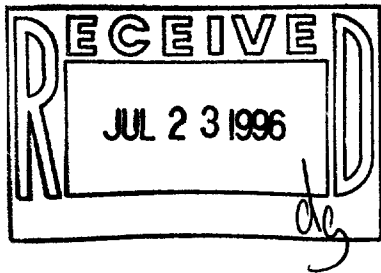

PLAT OF SURVEY OF

LOT 32 EXCEPT THE NORTHERLY 12.5 FEET AND LOT 33, BLOCK 1,  
 INDIAN HILLS SUBDIVISION, VILLAGE OF FONTANA-ON-GENEVA LAKE,  
 WALWORTH COUNTY, WISCONSIN.

ORDERED BY: ANCHOR SAVINGS & LOAN  
 P.O. BOX 997  
 LAKE GENEVA, WI. 53147

REVISED: MARCH 7, 1996  
 ORDERED BY: RE/MAX - GENEVA REALTY  
 P.O. BOX 360  
 LAKE GENEVA, WI 53147



SCALE - 1"=30'

LEGEND

- ⊘ - IRON PIPE FOUND
- - IRON ROD FOUND
- ( ) - RECORDED AS

I HEREBY CERTIFY THAT I HAVE SURVEYED THE ABOVE DESCRIBED PROPERTY AND THAT THE ABOVE MAP IS A TRUE REPRESENTATION THEREOF AND SHOWS THE SIZE AND LOCATION OF THE PROPERTY, ITS EXTERIOR BOUNDARIES, THE LOCATION OF ALL VISIBLE STRUCTURES AND DIMENSIONS OF ALL PRINCIPAL BUILDINGS THEREON, BOUNDARY FENCES, APPARENT EASEMENTS, ROADWAYS AND VISIBLE ENCROACHMENTS, IF ANY, TO THE BEST OF MY KNOWLEDGE AND BELIEF.

THIS SURVEY IS MADE FOR THE USE OF THE PRESENT OWNERS OF THE PROPERTY, AND ALSO THOSE WHO PURCHASE, MORTGAGE, OR GUARANTEE THE TITLE THERETO WITHIN ONE (1) YEAR FROM DATE HEREOF.

*David F. Abell*  
 DAVID F. ABELL

WISCONSIN REGISTERED LAND SURVEYOR, S-1596

SIH-27  
 005-1534

DATE *May 30, 1989* JOB NUMBER - 89083  
 NOTE: THIS IS NOT A CERTIFIED COPY UNLESS SEALED.