

FW

PLAT OF SURVEY

—WORK ORDERED BY—
REEVES CUSTOM BUILDERS, INC.
982 INDIAN HILLS ROAD
FONTANA, WI. 53125

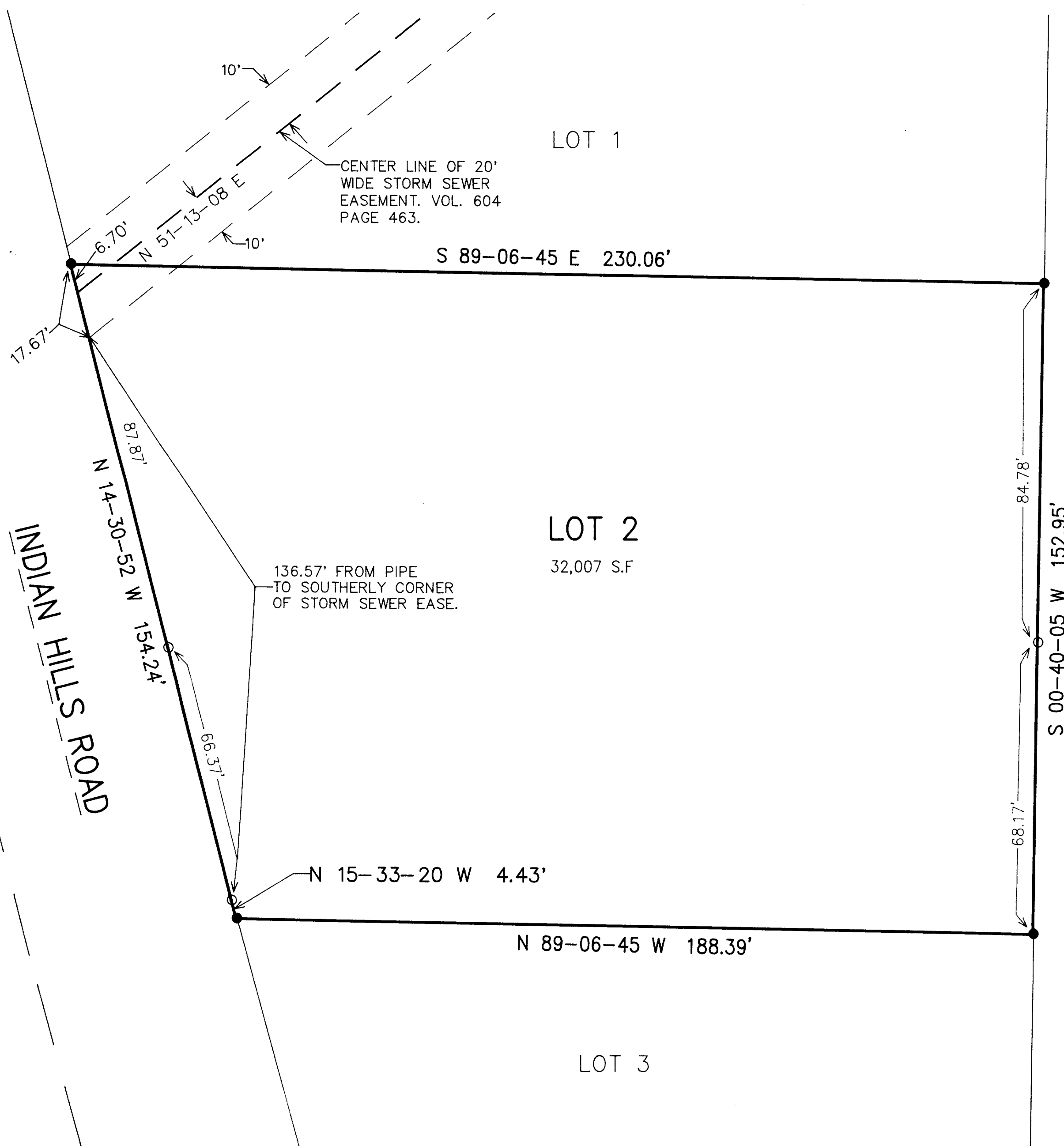

ASSIGNED EAST LINE OF SE 1/4 OF SECTION 14-1-16
S 00-40-05 W

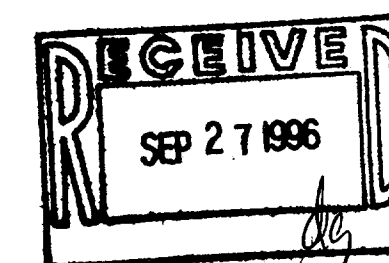

- ⦿ = FOUND IRON REBAR STAKE 3/4"
- = FOUND IRON PIPE STAKE 1" DIA.
- ▣ = FOUND CONCRETE COUNTY MONUMENT WITH BRASS CAP.
- = SET IRON REBAR STAKE 3/4" X 24" X 1.13 LBS./FT.

(XXX) = RECORDED AS

I HEREBY CERTIFY THAT THE ABOVE DESCRIBED PROPERTY HAS BEEN SURVEYED UNDER MY DIRECTION AND THAT THE ABOVE MAP IS A TRUE REPRESENTATION THEREOF AND SHOWS THE SIZE AND LOCATION OF THE PROPERTY AND ITS EXTERIOR BOUNDARIES. THIS SURVEY IS MADE FOR THE USE OF THE PRESENT OWNERS OF THE PROPERTY, AND ALSO THOSE WHO PURCHASE, MORTGAGE, OR GUARANTEE THE TITLE THERETO WITHIN ONE YEAR FROM THE DATE HEREOF.

DATED: 7-25-96

Peter S. Gordon
PETER S. GORDON R.L.S. 2101

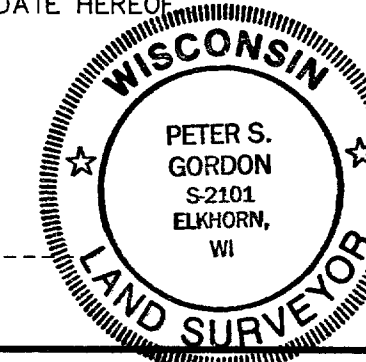

REVISIONS

PROJECT NO.	4530.02
DATE:	07/25/96
SHEET NO.	1 OF 1