

**ABELL
SURVEYING & MAPPING
DELAVER, WISCONSIN 53115
414-728-6737**

KINZIE AVENUE

66' WIDE
(FIRST AVENUE)
--(82.5')--

STREET

LOT

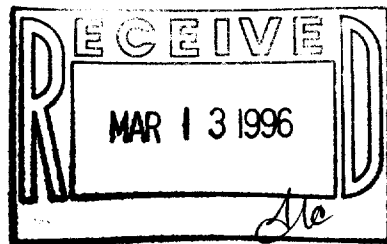

PLAT OF SURVEY OF

THE EAST 1/2 OF LOT 1, BLOCK 3,
ORIGINAL PLAT OF THE VILLAGE OF
FONTANA, WALWORTH COUNTY, WISCONSIN.

LOT

6

ORDERED BY: THEL SHOBERG
P.O. BOX 108
FONTANA, WI 53125

REVISED: FEB. 14, 1996
ORDERED BY: MARGERY WEILER
P.O. BOX 792
WILLIAMS BAY, WI 53191

N



SCALE 1"=20'

LEGEND

- - IRON PIPE FOUND
- - IRON ROD FOUND
- - CONCRETE MONUMENT FOUND
- - IRON ROD SET, FOUND 2/13/96
- () - RECORDED AS

I HEREBY CERTIFY THAT I HAVE SURVEYED THE ABOVE DESCRIBED PROPERTY AND THAT THE ABOVE MAP IS A TRUE REPRESENTATION THEREOF AND SHOWS THE SIZE AND LOCATION OF THE PROPERTY, ITS EXTERIOR BOUNDARIES, THE LOCATION OF ALL VISIBLE STRUCTURES AND DIMENSIONS OF ALL PRINCIPAL BUILDINGS THEREON, BOUNDARY FENCES, APPARENT EASEMENTS, ROADWAYS AND VISIBLE ENCROACHMENTS, IF ANY, TO THE BEST OF MY KNOWLEDGE AND BELIEF.

THIS SURVEY IS MADE FOR THE USE OF THE PRESENT OWNERS OF THE PROPERTY, AND ALSO THOSE WHO PURCHASE, MORTGAGE, OR GUARANTEE THE TITLE THERETO WITHIN ONE (1) YEAR FROM DATE HEREON.

David F. Abell

DAVID F. ABELL
WISCONSIN REGISTERED LAND SURVEYOR, S-1596

September 2, 1993

DATE JOB NUMBER - 93202
NOTE: THIS IS NOT A CERTIFIED COPY UNLESS SEALED.

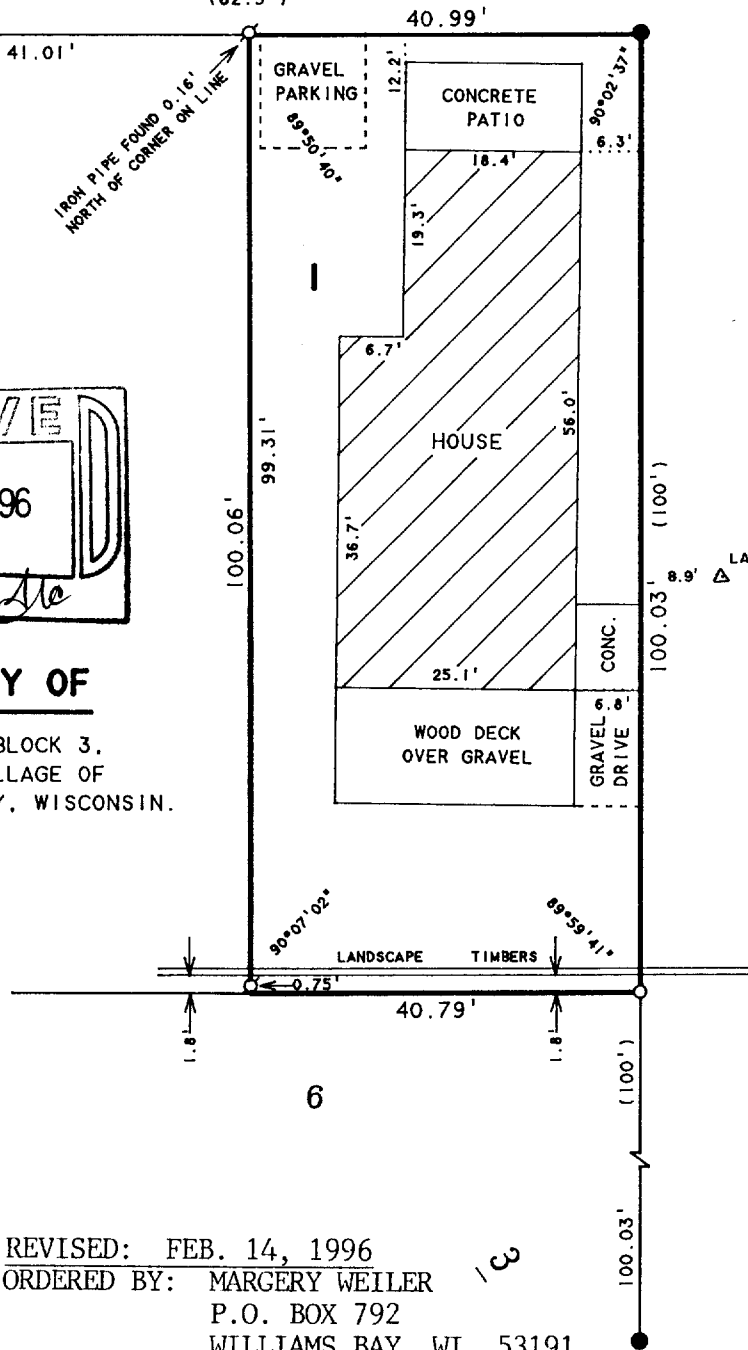

SOP-12

885-1524