

ABELL  
SURVEYING & MAPPING  
DELAVER, WISCONSIN 53115  
414-728-6737

LOT 19

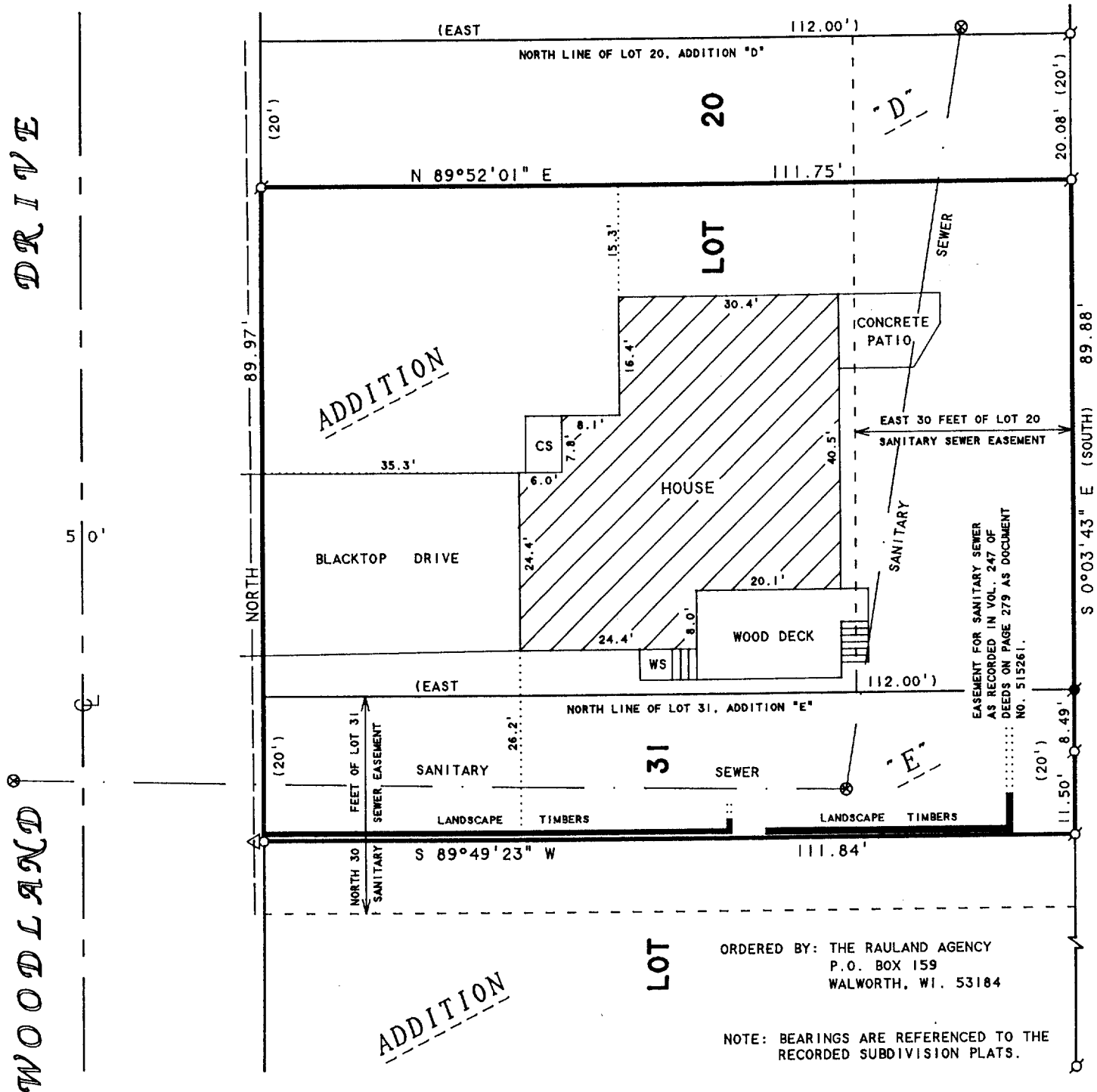

PLAT OF SURVEY OF

Lot 20 in Country Club Estates Addition "D", except the North 20 feet thereof, ALSO the North 20 feet of Lot 31 in Country Club Estates Addition "E", being a subdivision located in the Village of Fontana-on-Geneva Lake, Walworth County, Wisconsin.

Tax Key No: SCTD 00021 and SCTE 00031A

N



SCALE 1"=20'

LEGEND

- -IRON PIPE FOUND
- -CONCRETE MONUMENT FOUND
- -IRON ROD SET
- CS -CONCRETE STOOP
- WS -WOOD STOOP
- ⊗ -MANHOLE COVER
- △ -UTILITY POLE
- -OVERHEAD UTILITY LINES
- ( ) -RECORDED AS

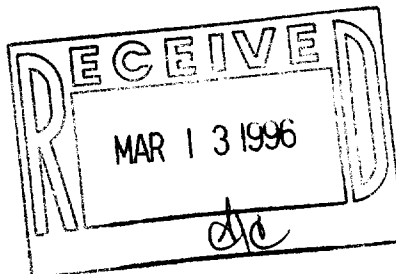

I HEREBY CERTIFY THAT I HAVE SURVEYED THE ABOVE DESCRIBED PROPERTY AND THAT THE ABOVE MAP IS A TRUE REPRESENTATION THEREOF AND SHOWS THE SIZE AND LOCATION OF THE PROPERTY, ITS EXTERIOR BOUNDARIES, THE LOCATION OF ALL VISIBLE STRUCTURES AND DIMENSIONS OF ALL PRINCIPAL BUILDINGS THEREON, BOUNDARY FENCES, APPARENT EASEMENTS, ROADWAYS AND VISIBLE ENCROACHMENTS, IF ANY, TO THE BEST OF MY KNOWLEDGE AND BELIEF.

THIS SURVEY IS MADE FOR THE USE OF THE PRESENT OWNERS OF THE PROPERTY, AND ALSO THOSE WHO PURCHASE, MORTGAGE, OR GUARANTEE THE TITLE THERETO WITHIN ONE (1) YEAR FROM DATE HEREON.

*David F. Abell*

DAVID F. ABELL  
WISCONSIN REGISTERED LAND SURVEYOR, S-1596

January 25, 1996

DATE JOB NUMBER - 95223  
NOTE: THIS IS NOT A CERTIFIED COPY UNLESS SEALED.

SCTD-21  
SCTE-31A

5-1520