

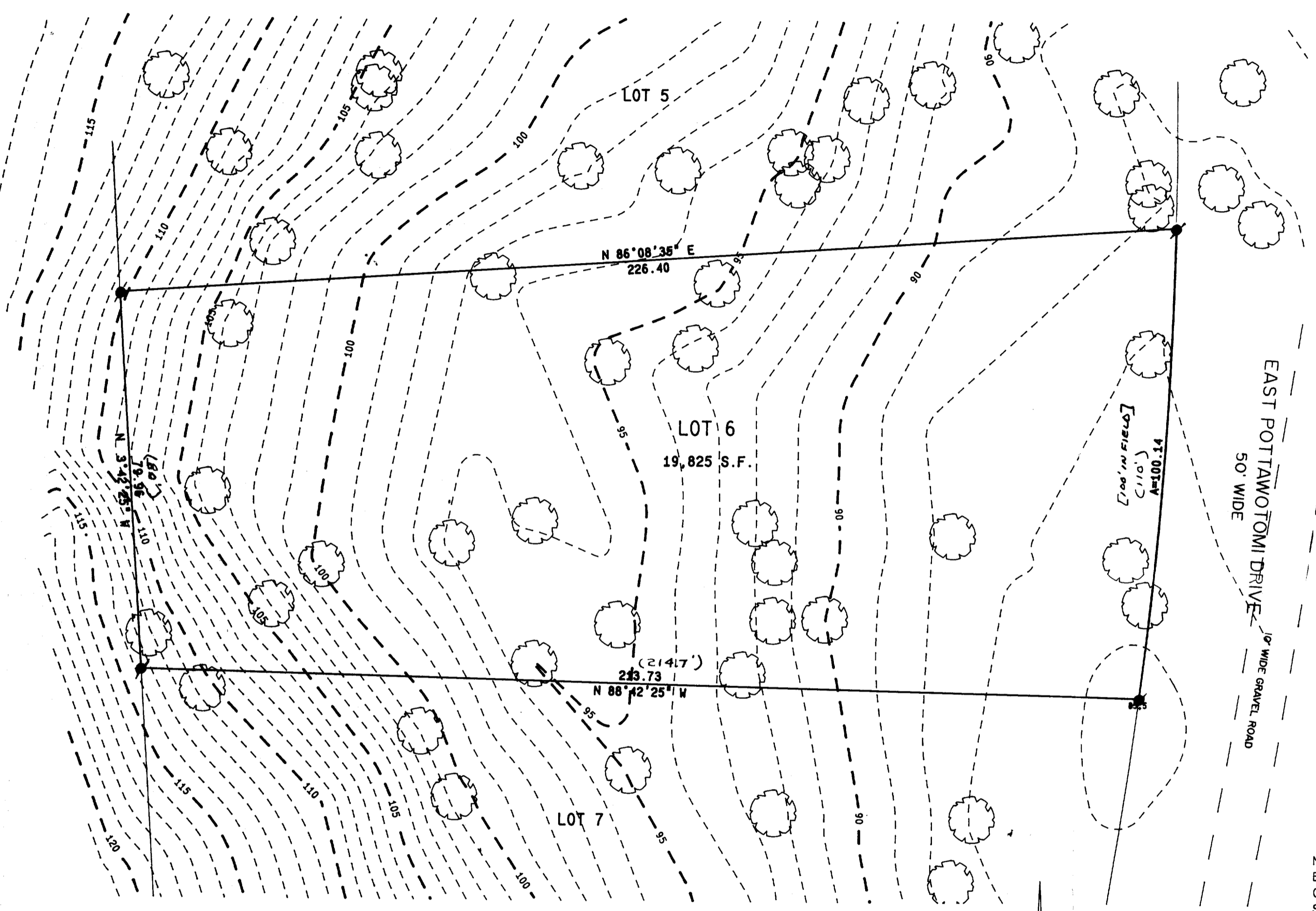

BOUNDARY & TOPOGRAPHIC SURVEY

LOT 6 OF BLOCK H
COUNTRY CLUB ESTATES
SEC. 'S 14 & 23, T1N, R16E
WALWORTH COUNTY, WISCONSIN



- LEGEND
- = SET IRON REBAR STAKE
 - = FOUND CONCRETE MONUMENT
 - = FOUND IRON PIPE STAKE
 - = FOUND IRON REBAR STAKE
 - (---) = RECORDED AS

CURVE	ARC	RADIUS	CHORD LENGTH	CHORD BEARING
1	100.14	930.06	100.09	S 04° 02' W

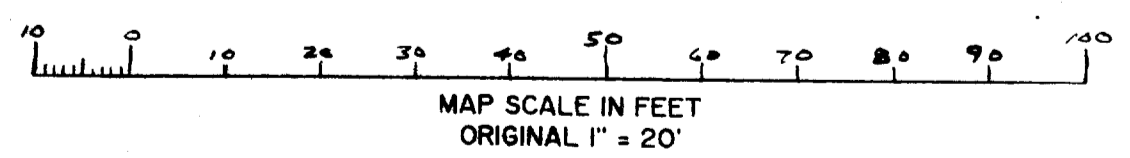

NOTE: COPIES OF THIS MAP TO WHICH THE FOLLOWING CERTIFICATE WILL APPLY ARE BLUE LINE PRINTS SHOWING SURVEYOR'S ORIGINAL SEAL AND SIGNATURE IN BLACK INK. COPIES BY ANY OTHER MEANS MAY HAVE ALTERATIONS WHICH DO NOT REPRESENT THE SURVEYOR'S WORK PRODUCT.

I HEREBY CERTIFY THAT THE ABOVE DESCRIBED PROPERTY HAS BEEN SURVEYED UNDER MY DIRECTION AND THAT THE ABOVE MAP IS A TRUE REPRESENTATION THEREOF AND SHOWS THE SIZE AND LOCATION OF THE PROPERTY AND ITS EXTERIOR BOUNDARIES. THIS SURVEY IS MADE FOR THE USE OF THE PRESENT OWNERS OF THE PROPERTY, AND ALSO THOSE WHO PURCHASE, MORTGAGE, OR GUARANTEE THE TITLE THERETO WITHIN ONE YEAR FROM THE DATE HEREOF.

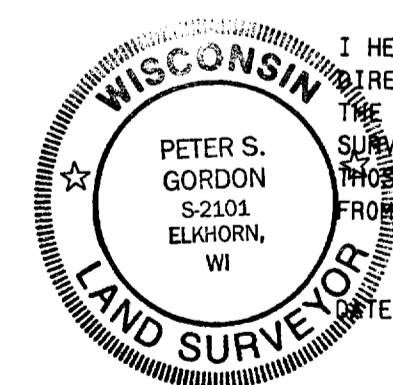

DATED: 4-4-94 *Peter S. Gordon*

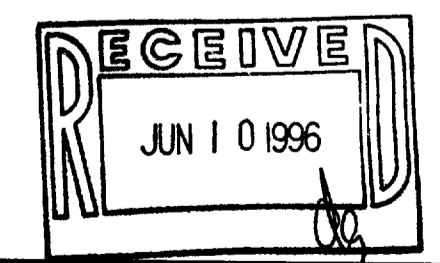

WORK ORDERED BY:
STEVE BEERS
KEEFE REAL ESTATE
704 MAIN STREET
LAKE GENEVA, WISCONSIN

FARRIS, HANSEN & ASSOCIATES, INC.
Engineering, Architecture, Surveying
7 Ridgway Court P.O. Box 437
ELKHORN, WISCONSIN 53121
Office: (414) 723-2098
Fax: (414) 723-5886

REVISIONS

PROJECT NO.
4031
DATE
3-30-94
SHEET NO.
1 OF 1

SC14-6
205-1508