

DUNHAM SURVEYING, S.C.
SURVEYING & SUBDIVIDING
DELAVER, WISCONSIN 53115

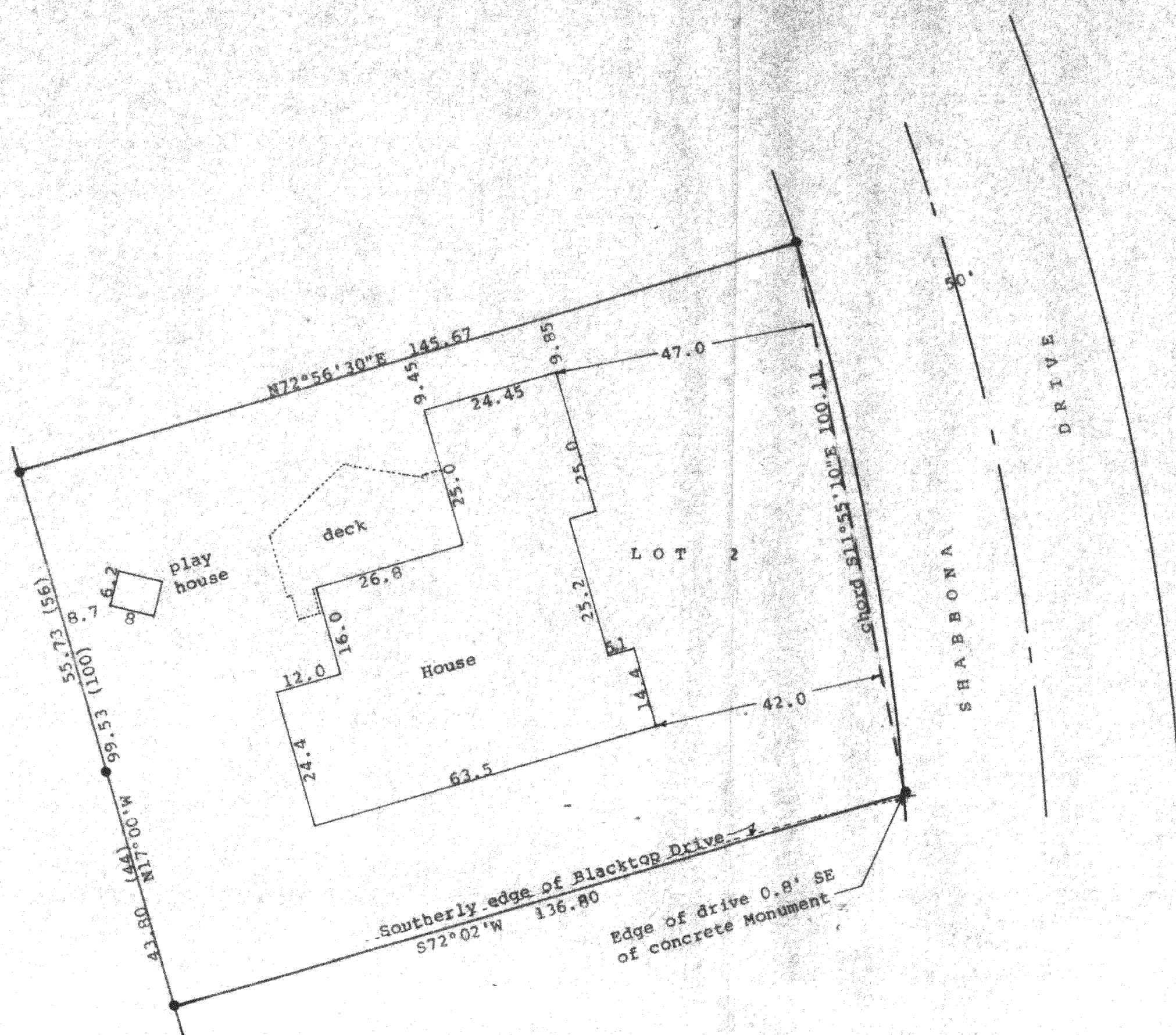

Scale - 1" = 20'
● = Concrete Monument Found
(0.00) = recorded distance
Survey ordered by:
The Rauland Agency
118 Kenosha
Walworth, WI 53184

STATE OF WISCONSIN)SS
COUNTY OF WALWORTH)

I, George T. Dunham, Surveyor, certify that I have surveyed the property described as follows:

Lot 2 in Unit No. 2 of Country Club Estates, located in the Village of Fontana-on-Geneva Lake, Walworth County, Wisconsin and that the plat shown hereon is a correct representation thereof and shows the size and location of the property, its exterior boundaries, the location of all visible structures and dimensions of all principal buildings thereon, boundary fences, apparent easements, roadways and visible encroachments, if any, and that I have surveyed the property hereon described, according to the official records, to the best of my knowledge and belief.

April 7, 1995

George T. Dunham
George T. Dunham, Surveyor

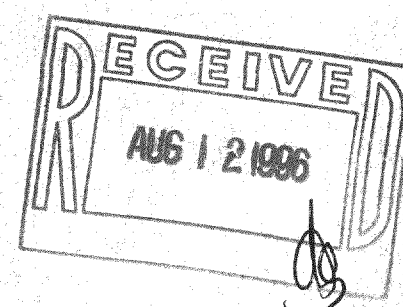
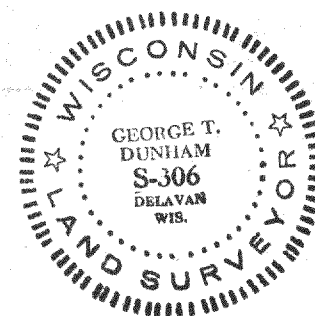

202-2
005-1501