

# ROBERS & FISCHER, INC.

CONSULTING ENGINEERS & LAND SURVEYORS

PHONE (414) 763-2652

116 E. CHESTNUT ST.

BURLINGTON, WIS. 53105

Plat of Survey of  
Part of Lot 27, Unit 1, Country Club Estates, Village of Fontana, Wis.  
as follows to wit:  
Begin at the Southwest Corner of said lot 27, Unit 1, Country Club  
Estates; thence N  $46^{\circ}-50'$  W 149.90 feet; thence N  $42^{\circ}-33'$  E  
90.00 feet; thence S  $47^{\circ}-01'$  E 150.34 feet; thence S  $42^{\circ}-50'$  W  
90.54 feet to the point of beginning.

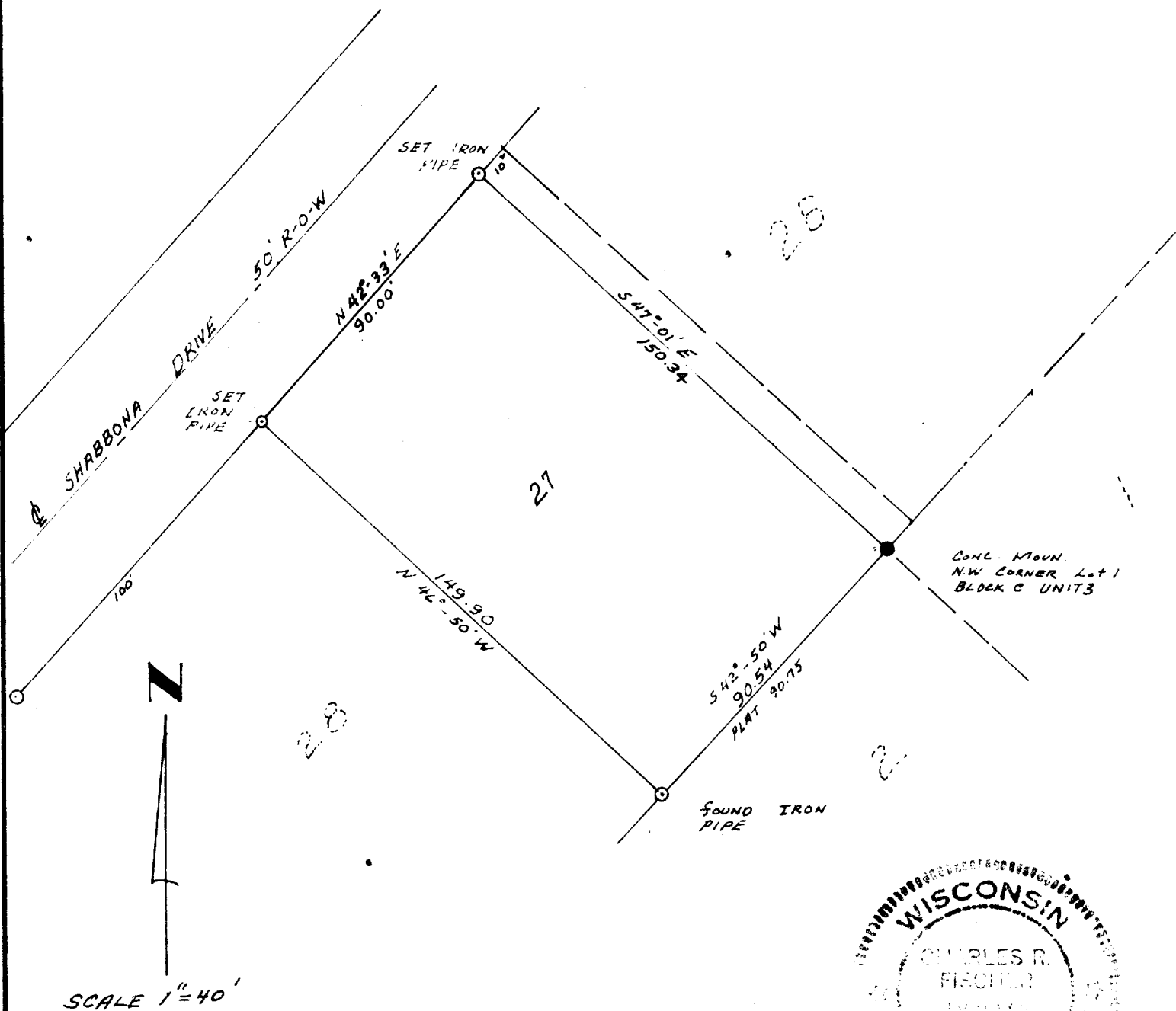

I HEREBY CERTIFY THAT WE HAVE SURVEYED THE LANDS DESCRIBED  
ABOVE ACCORDING TO OFFICIAL RECORDS AND THAT THE PLAT  
DRAWN HEREON IS A CORRECT REPRESENTATION OF SAID SURVEY.

*Charles R. Fischer*  
WIS. REG. LAND SURVEYOR

DATE *July 24, 1970*

5-150

JOB NO. # 70094

5C01-26