

N

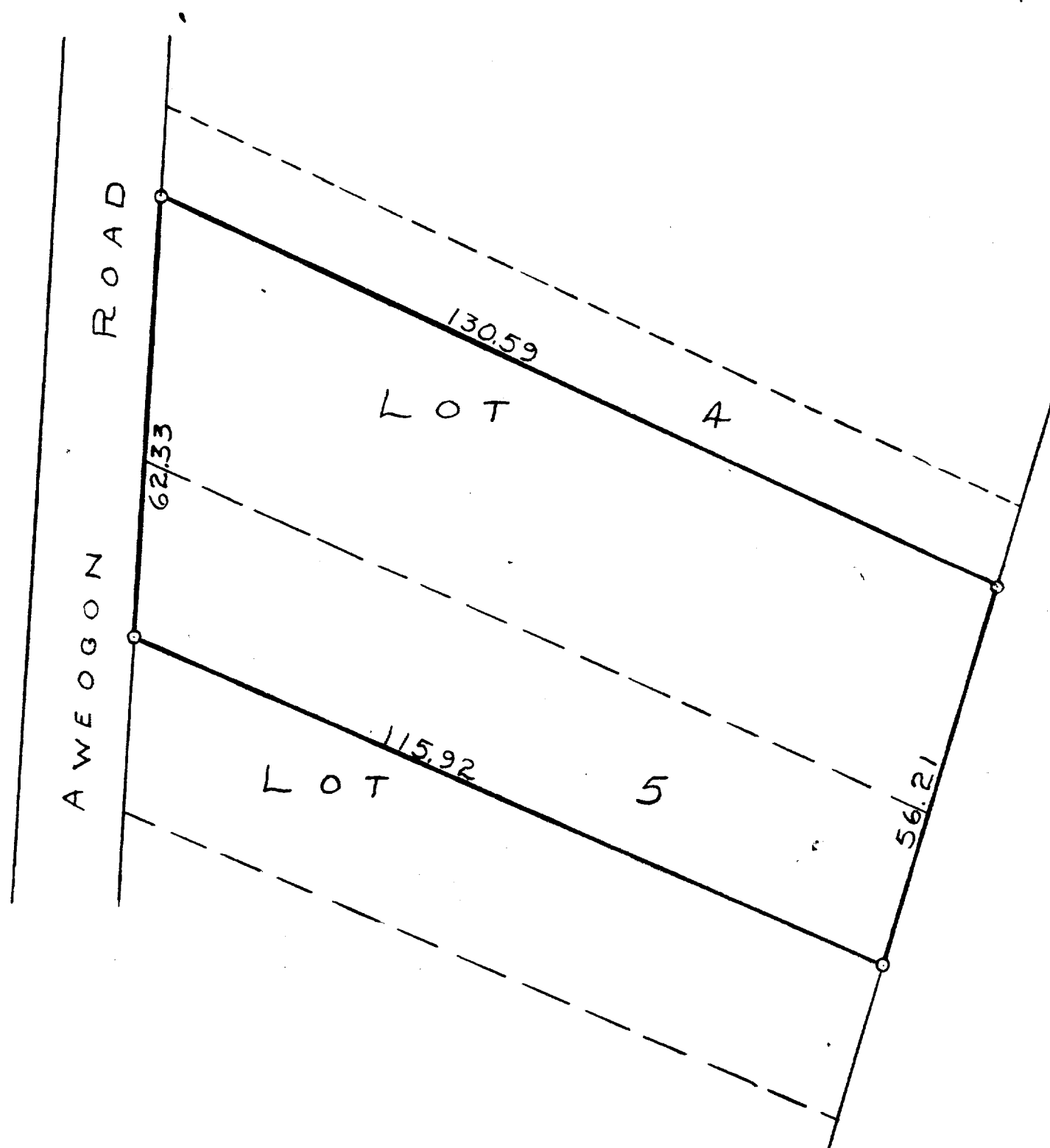

SCALE ~ 1" = 20'
0" IRON PIPE



PLAT OF SURVEY OF THE SOUTHERLY THREE QUARTERS OF LOT 4 AND
THE NORTHERLY ONE HALF OF LOT 5 OF BLOCK 3, INDIAN HILLS, A
SUBDIVISION LOCATED IN THE VILLAGE OF FONTANA ON GENEVA LAKE,
WALWORTH COUNTY, WISCONSIN.
JULY 28, 1955