

# ROBERS & FISCHER, INC.

CONSULTING ENGINEERS & LAND SURVEYORS

PHONE (414) 763-2652

116 E. CHESTNUT ST.

BURLINGTON, WIS. 53105

Plan of Survey  
of  
The South 30.43 feet of LOT 1, Block 1, D.A. Reid's Addition Beld's  
Park, except South 15 feet, Fontana-on-Geneva, Walworth County,  
Wisconsin.

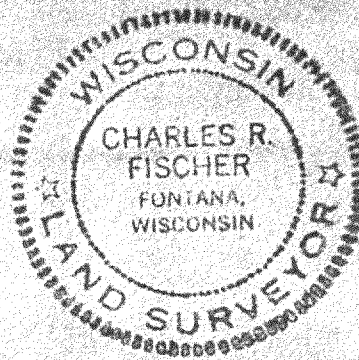
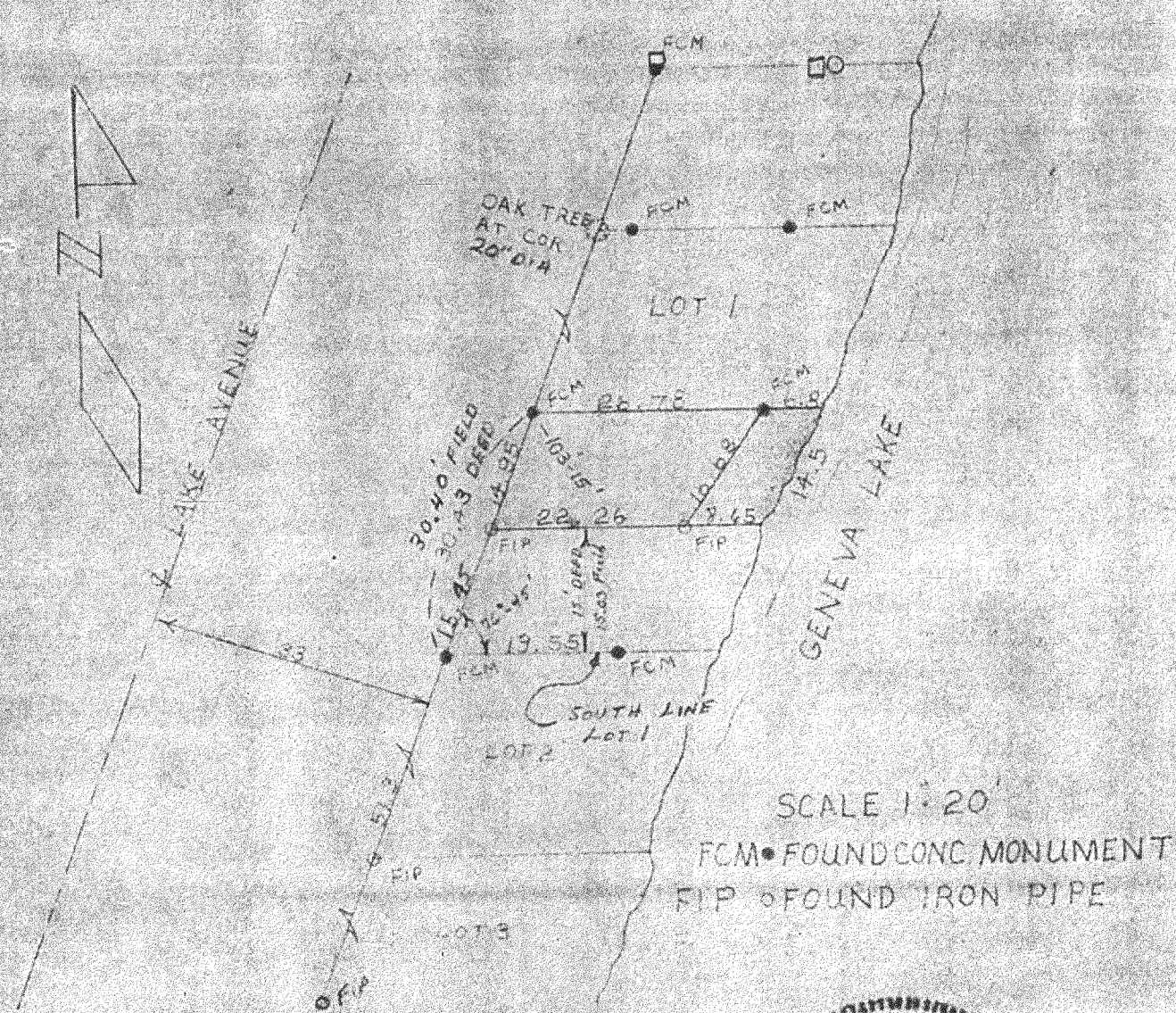

I HEREBY CERTIFY THAT WE HAVE SURVEYED THE LANDS DESCRIBED  
ABOVE ACCORDING TO OFFICIAL RECORDS AND THAT THE PLAN  
DRAWN HEREON IS A CORRECT REPRESENTATION OF SAID SURVEY.

*Charles R. Fischer*  
WIS. REG. LAND SURVEYOR 5-821

DATE

*July 30, 1970*

*5-149*

JOB NO. *70109*