



AMERICAN SURVEYING COMPANY, INC.

LAND SURVEYORS

11931 Hwy. "K"
FRANKSVILLE, WISCONSIN
TEL. NO. (414) 835-4774

PLAT OF SURVEY

PREPARED FOR
DESCRIPTION

PEMBROOK HOMES
LOTS 4 AND 5, BLOCK 6, INDIAN HILLS 1ST ADDITION, BEING A SUBDIVISION
IN THE WEST 1/2 OF THE SOUTHEAST 1/4 OF THE SOUTHEAST 1/4 OF SECTION
14, TOWN 1 NORTH, RANGE 16 EAST, IN THE VILLAGE OF FONTANA ON GENEVA
LAKE, COUNTY OF WALWORTH, STATE OF WISCONSIN.

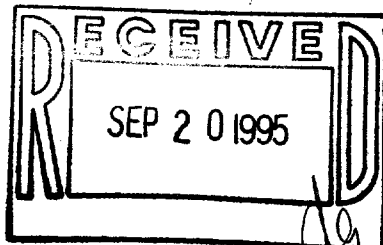
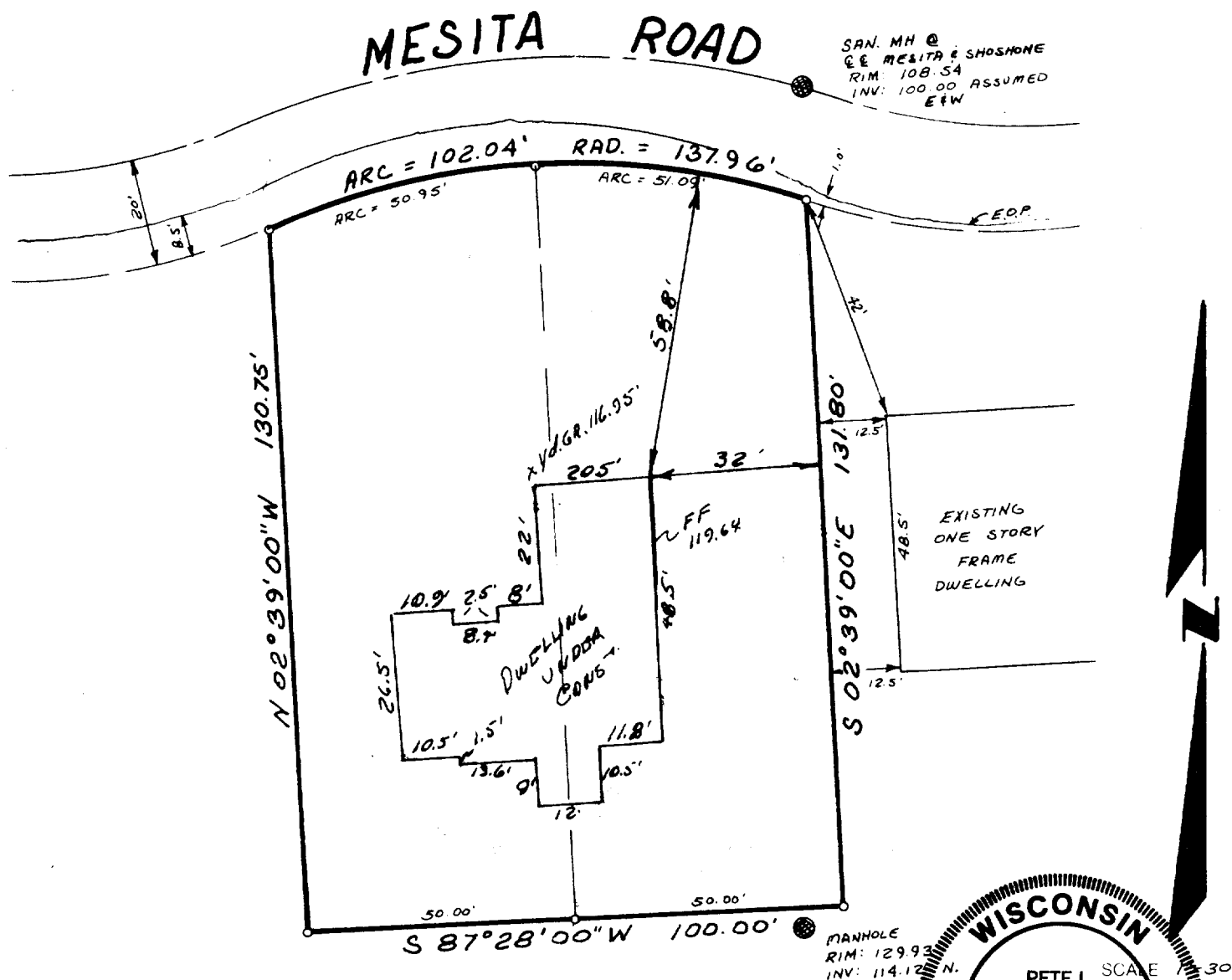

STATE OF WISCONSIN
COUNTY OF FRANCIS

I hereby certify that I have surveyed the above described property and the above map is a true representation thereof and shows the size and location of the property, its exterior boundaries, the location of all visible structures and dimensions of all principle buildings thereon, boundary fences, apparent easements, roadways and visible encroachments, if any

This survey is made for the present owners of the property, and also those who purchase, mortgage, or guarantee the title thereto within one (1) year from the date thereof.

Dated at NORTH CAPE, this 2ND day of FEBRUARY, 19 95

Recertified 8/25/95 Pete L. Bailey
Registered Land Surveyor

SIHF-63

Job No. 95015

005-1489