

ABELL
 SURVEYING & MAPPING
 DELAVAN, WISCONSIN 53115
 414-728-6737

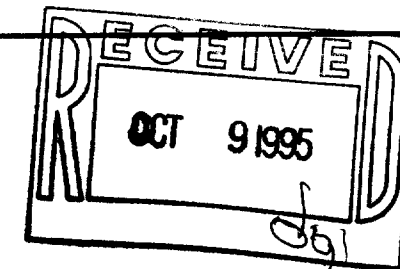

PLAT OF SURVEY OF

PART OF LOTS 4 AND 5 DESCRIBED AS FOLLOWS: BEGINNING IN THE MOST EASTERLY CORNER OF SAID LOT 5, THENCE SOUTHWESTERLY ALONG THE SOUTHERLY LINE OF SAID LOT 5, 34 FEET; THENCE NORTHWESTERLY 221.29 FEET TO THE MOST NORTHERLY CORNER OF SAID LOT 5 WHICH CORNER IS ALSO THE MOST WESTERLY CORNER OF LOT 4, THENCE NORTHEASTERLY ALONG THE NORTHERLY LINE OF SAID LOT 4 100 FEET, THENCE SOUTHEASTERLY 220.24 FEET TO A POINT ON THE SOUTHERLY LINE OF LOT 4, THENCE SOUTHWESTERLY ALONG SAID SOUTHERLY LINE 87 FEET TO THE PLACE OF BEGINNING, IN COUNTRY CLUB ESTATES, UNIT NO. 1, ACCORDING TO THE PLAT THEREOF RECORDED MAY 8, 1926 IN VOLUME 8 OF PLATS AT PAGE 65 IN WALWORTH COUNTY, WISCONSIN, TOGETHER WITH IMPROVEMENTS AND PERSONAL PROPERTY THEREON, COMMONLY KNOWN AS 678 SHABBONA DR., FONTANA, WISCONSIN (RT. 3, BOX 2C).

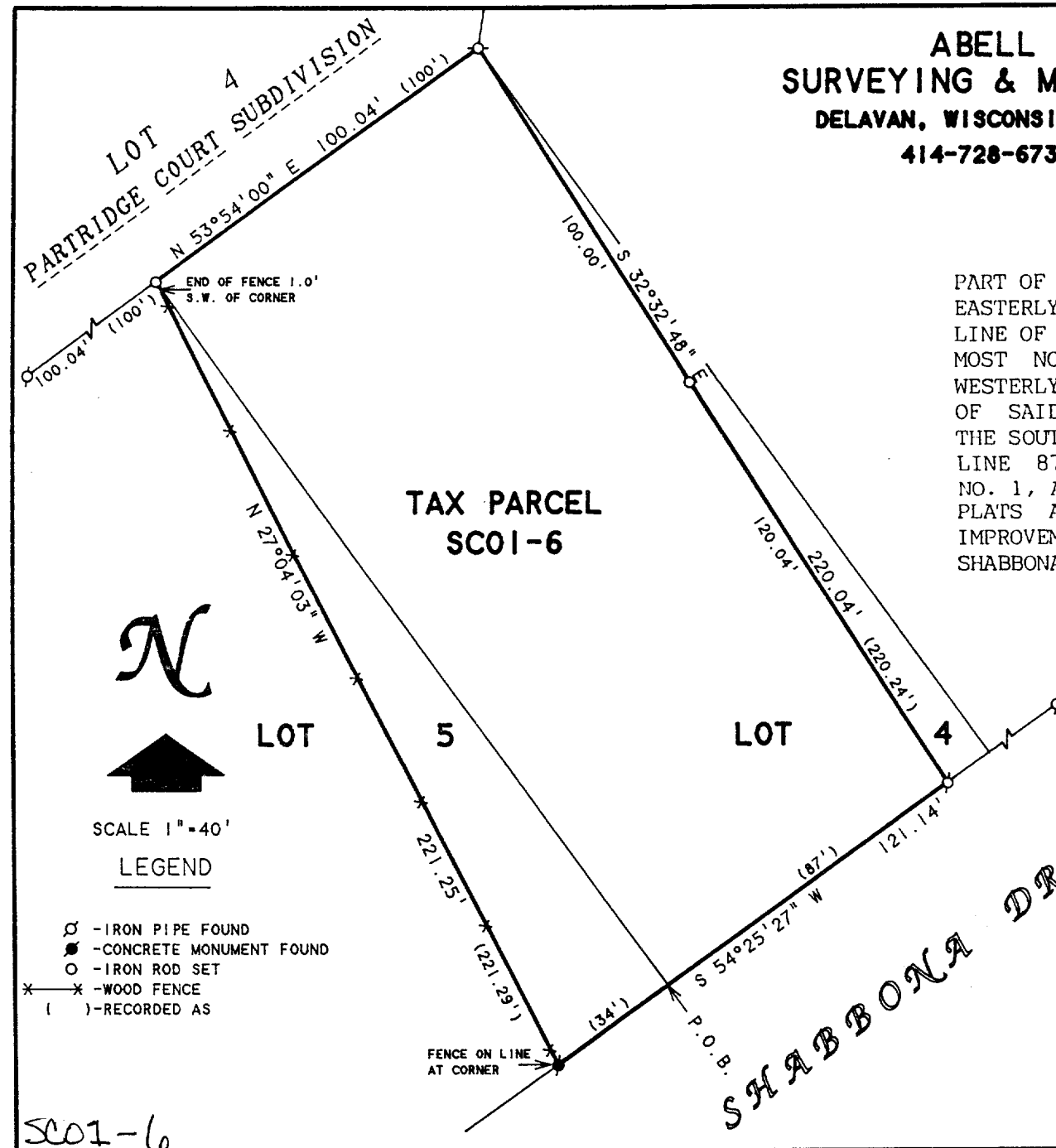

ORDERED BY: REV. JAMES J. O'BRIEN
 7958 W. FOSTER AVENUE
 CHICAGO, IL 60656

NOTE: BEARINGS ARE REFERENCED TO THE RECORDED PLAT OF PARTRIDGE COURT SUBDIVISION.

I, DAVID F. ABELL, DO HEREBY CERTIFY THAT I HAVE SURVEYED THE PROPERTY HEREON DESCRIBED ACCORDING TO THE OFFICAL RECORDS AND THAT THE PLAT HEREON IS A CORRECT REPRESENTATION OF THE PROPERTY LINES TO THE BEST OF MY KNOWLEDGE AND BELIEF.

David F. Abell

DAVID F. ABELL
 WISCONSIN REGISTERED LAND SURVEYOR, S-1596

August 11, 1995

DATE: August 11, 1995 JOB NUMBER - 95127

NOTE: THIS IS NOT A CERTIFIED COPY UNLESS SEALED.

- SCALE 1" = 40'
- LEGEND
- ⊙ - IRON PIPE FOUND
 - - CONCRETE MONUMENT FOUND
 - - IRON ROD SET
 - * - WOOD FENCE
 - () - RECORDED AS

SC01-6

005-1485