

**ABELL  
SURVEYING & MAPPING  
DELAVER, WISCONSIN 53115  
414-728-6737**

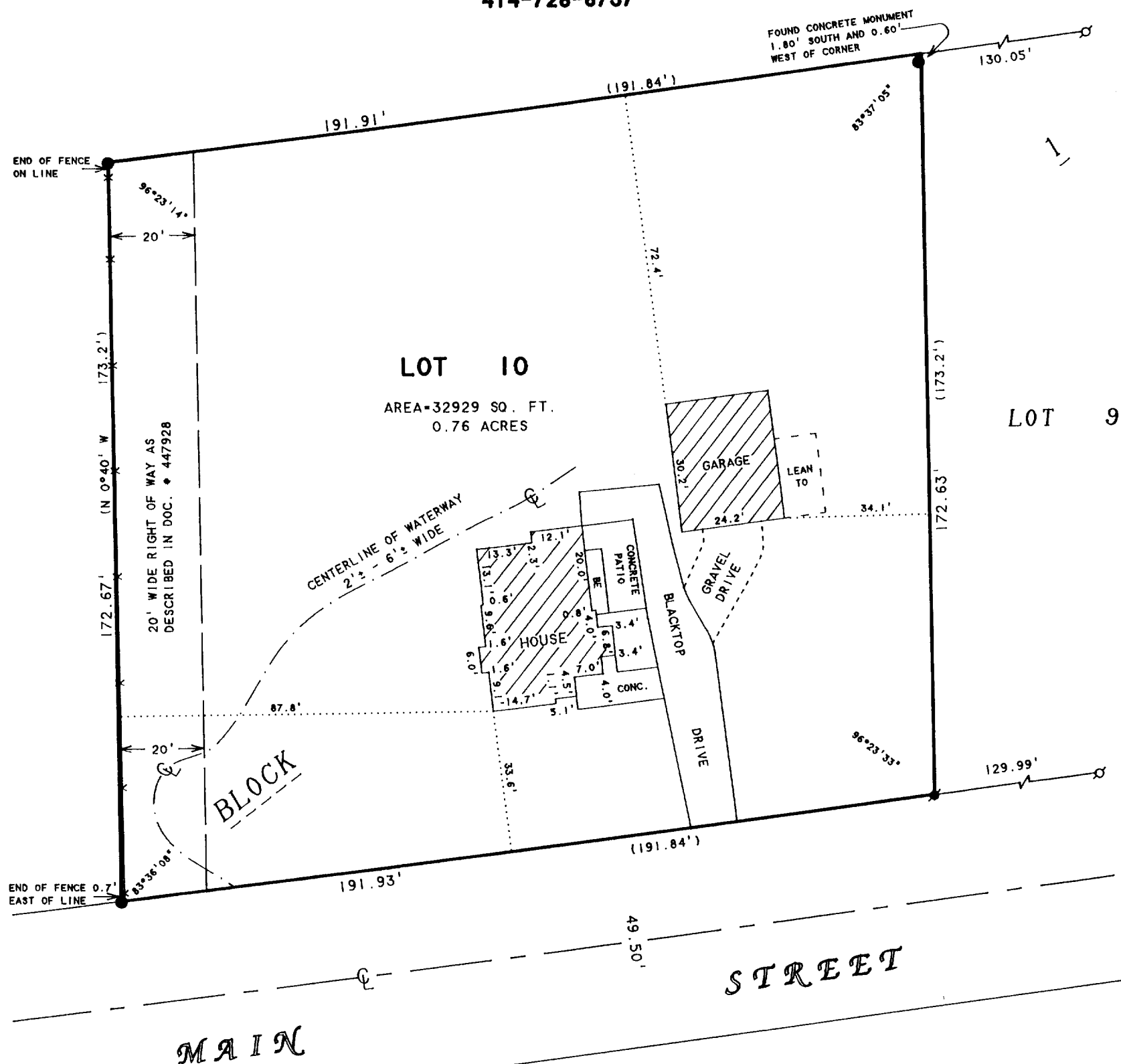

ORDERED BY: THE RAULAND AGENCY  
P.O. BOX 159  
WALWORTH, WI. 53184

N



SCALE 1"=30'

**LEGEND**

- - IRON PIPE FOUND
- - CONCRETE MONUMENT FOUND
- - IRON ROD FOUND
- \* - WIRE FENCE
- BE - BASEMENT ENTRY
- ( ) - RECORDED AS

**PLAT OF SURVEY OF**

LOT 10, BLOCK 1 OF ASSESSOR'S PLAT NO. 1,  
C.L. DOUGLAS ADDITION TO THE VILLAGE OF  
FONTANA-ON-GENEVA LAKE, WALWORTH COUNTY,  
WISCONSIN.

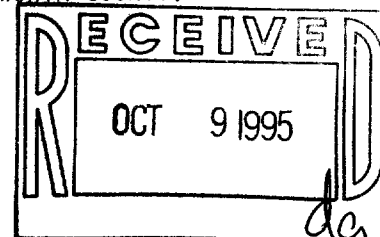

I HEREBY CERTIFY THAT I HAVE SURVEYED THE ABOVE DESCRIBED PROPERTY AND THAT THE ABOVE MAP IS A TRUE REPRESENTATION THEREOF AND SHOWS THE SIZE AND LOCATION OF THE PROPERTY, ITS EXTERIOR BOUNDARIES, THE LOCATION OF ALL VISIBLE STRUCTURES AND DIMENSIONS OF ALL PRINCIPAL BUILDINGS THEREON, BOUNDARY FENCES, APPARENT EASEMENTS, ROADWAYS AND VISIBLE ENCROACHMENTS, IF ANY, TO THE BEST OF MY KNOWLEDGE AND BELIEF.

THIS SURVEY IS MADE FOR THE USE OF THE PRESENT OWNERS OF THE PROPERTY, AND ALSO THOSE WHO PURCHASE, MORTGAGE, OR GUARANTEE THE TITLE THERETO WITHIN ONE (1) YEAR FROM DATE HEREON.

*David F. Abell*

DAVID F. ABELL  
WISCONSIN REGISTERED LAND SURVEYOR, S-1596

*April 20, 1995*

REVISED DATE APRIL 27, 1995

DATE JOB NUMBER - 94137  
NOTE: THIS IS NOT A CERTIFIED COPY UNLESS SEALED.

STFV-182  
005-1482