

ABELL
SURVEYING & MAPPING
DELAVER, WISCONSIN 53115
414-728-6737

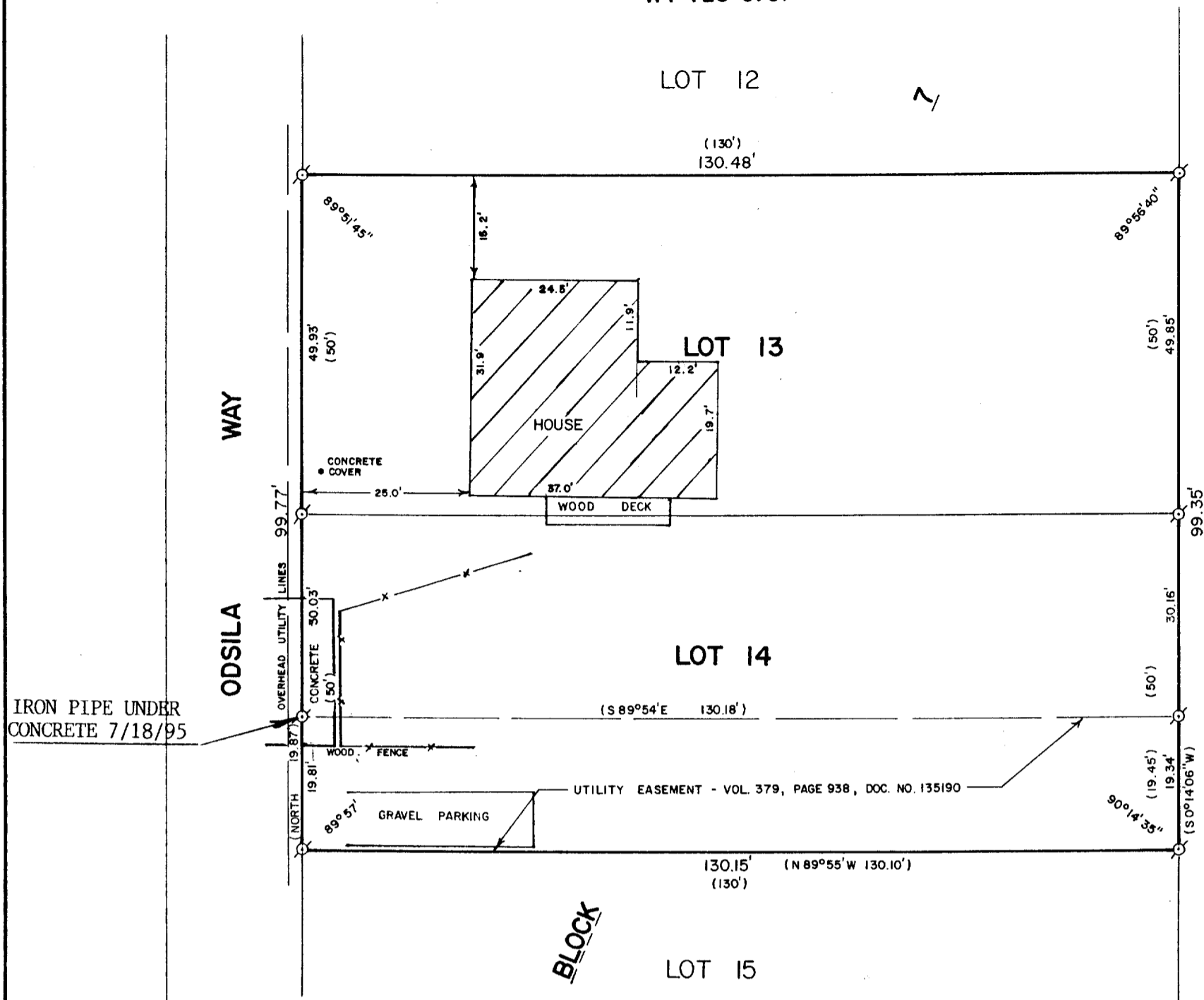

SCALE - 1"=20'
LEGEND
Ø - IRON PIPE FOUND
() - RECORDED AS

ORDERED BY: KEEFE REAL ESTATE
704 MAIN ST.
LAKE GENEVA, WI. 53147

REVISED: JULY 25, 1995
ORDERED BY: RE/MAX-GENEVA REALTY
101 BROAD ST.
LAKE GENEVA, WI 53147

PLAT OF SURVEY OF

LOTS 13 AND 14, BLOCK 7, INDIAN HILLS 1st ADDITION,
LOCATED IN THE VILLAGE OF FONTANA-ON-GENEVA LAKE,
WALWORTH COUNTY, WISCONSIN.

I HEREBY CERTIFY THAT I HAVE SURVEYED THE ABOVE DESCRIBED PROPERTY AND THAT THE ABOVE MAP IS A TRUE REPRESENTATION THEREOF AND SHOWS THE SIZE AND LOCATION OF THE PROPERTY, ITS EXTERIOR BOUNDARIES, THE LOCATION OF ALL VISIBLE STRUCTURES AND DIMENSIONS OF ALL PRINCIPAL BUILDINGS THEREON, BOUNDARY FENCES, APPARENT EASEMENTS, ROADWAYS AND VISIBLE ENCROACHMENTS, IF ANY, TO THE BEST OF MY KNOWLEDGE AND BELIEF.

THIS SURVEY IS MADE FOR THE USE OF THE PRESENT OWNERS OF THE PROPERTY, AND ALSO THOSE WHO PURCHASE, MORTGAGE, OR GUARANTEE THE TITLE THEREON WITHIN ONE (1) YEAR FROM DATE HEREON.

David F. Abell
DAVID F. ABELL
WISCONSIN REGISTERED LAND SURVEYOR, S-1590

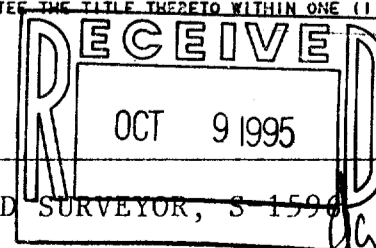

DATE July 26, 1990 REVISED: 7/25/95
JOB NUMBER - 90146

NOTE: THIS IS NOT A CERTIFIED COPY UNLESS SEALED.

SIHF-77

005-1480