

KOLB LAND CONSULTING, INC.
LAND SURVEYING • SUBDIVIDING • LAND PLANNING

929 WILLIAMS STREET

LAKE GENEVA, WISCONSIN 53147

414-248-3697



SCALE: 1" = 40'

LEGEND

- Ø - IRON PIPE FOUND
- - 6" DIA. CONCRETE MONUMENT FOUND
- G - GARAGE
- - IRON PIPE SET

PLAT OF SURVEY OF

LOT 52, UNIT 2 OF COUNTRY CLUB ESTATES,
VILLAGE OF FONTANA, WALWORTH COUNTY,
WISCONSIN.

ORDERED BY: TOM LANGER
9122 SHERMER RD.
MORTON GROVE, IL. 60053

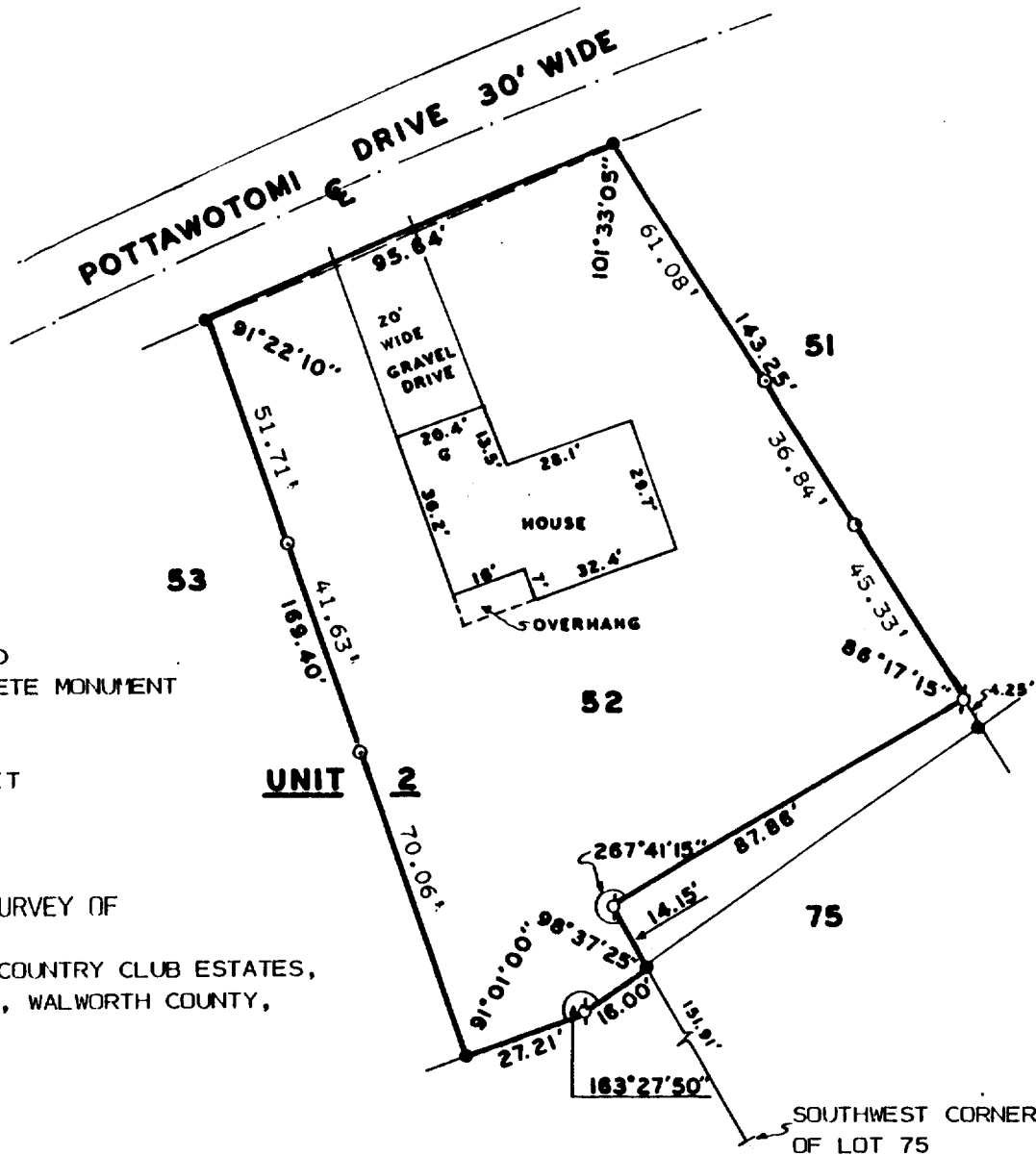

I, HAROLD H. KOLB, DO HEREBY CERTIFY
THAT I HAVE SURVEYED THE PROPERTY
HEREON DESCRIBED ACCORDING TO THE
OFFICIAL RECORDS, AND THAT THE PLAT
HEREON IS A CORRECT REPRESENTATION
OF THE LOT LINES TO THE BEST OF MY
KNOWLEDGE AND BELIEF.
SURVEY NOT VALID UNLESS SURVEYOR'S
SIGNATURE IS IN RED.

HAROLD H. KOLB

WISCONSIN REGISTERED LAND SURVEYOR, S-187

DATE SEPTEMBER 13, 1994

REVISED

REVISED

SC02-49

F-SC02-49

005-1470