

KOLB LAND CONSULTING, INC.
LAND SURVEYING • SUBDIVIDING • LAND PLANNING

929 WILLIAMS STREET LAKE GENEVA, WISCONSIN 53147 414-248-3697

SHOWN AS AN EASEMENT TO LOT 1,
ON PREVIOUS SURVEY.

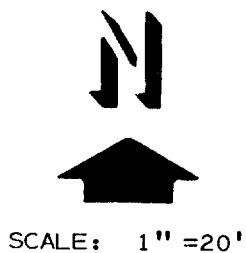

LEGEND

Ø IRON PIPE FOUND

NOTE: BEARING ON THE
EAST LINE OF HIGH
STREET IS ASSUMED DUE
NORTH-SOUTH.

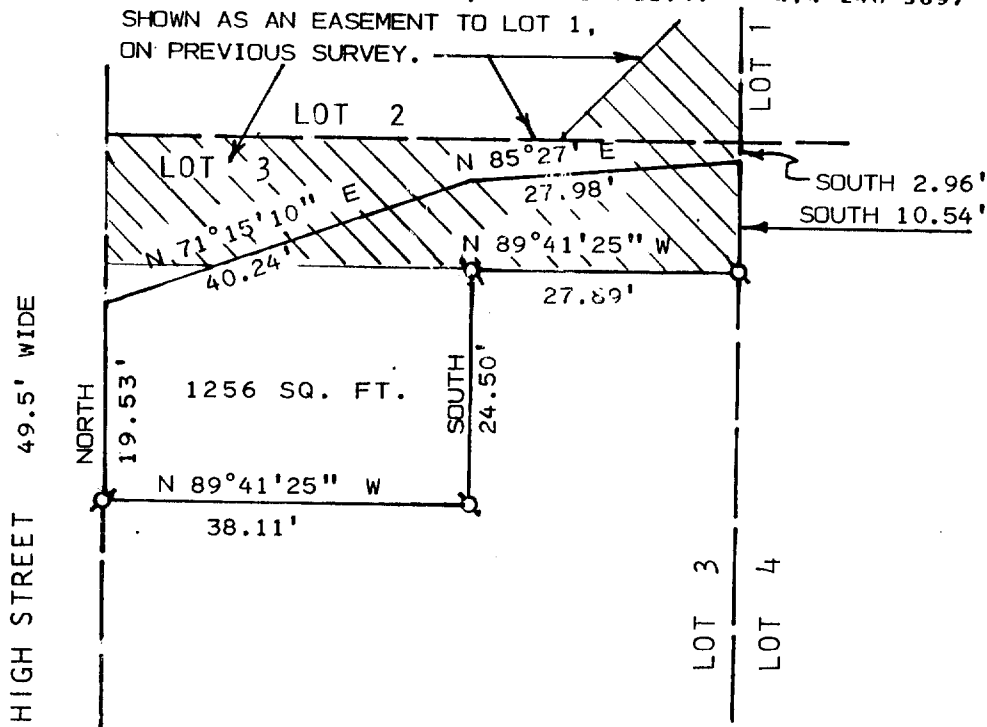

PLAT OF SURVEY OF

PART OF LOT 3, BLOCK 6, OF THE ORIGINAL PLAT OF THE
VILLAGE OF FONTANA-ON-GENEVA LAKE, WALWORTH COUNTY,
WISCONSIN.

DESCRIBED AS FOLLOWS:

COMMENCING AT THE NORTHEAST CORNER OF SAID LOT 3,
THENCE SOUTH 2.96 FEET ALONG THE EAST LINE OF SAID LOT,
TO THE PLACE OF BEGINNING;
THENCE CONTINUE SOUTH 10.54 FEET;
THENCE N 89°41'25" W 27.89 FEET;
THENCE SOUTH 24.50 FEET;
THENCE N 89°41'25" W 38.11 FEET;
THENCE NORTH 19.53 FEET;
THENCE N 71°15'10" E 40.24 FEET;
THENCE N 85°27' E 27.98 FEET TO THE PLACE OF BEGINNING.

ORDERED BY: PETER ALEXANDER
ONE COURT DRIVE
ROCKFORD IL 61101

I, HAROLD H. KOLB, CERTIFY THAT I HAVE SURVEYED THE ABOVE
DESCRIBED PROPERTY AND THAT THE ABOVE PLAT IS A TRUE
REPRESENTATION THEREOF AND SHOWS THE SIZE AND LOCATION
OF THE PROPERTY, ITS EXTERIOR BOUNDARIES, THE LOCATION
OF ALL VISIBLE STRUCTURES AND DIMENSIONS OF ALL PRINCIPAL
BUILDINGS THEREON, BOUNDARY FENCES, APPARENT EASEMENTS,
ROADWAYS AND VISIBLE ENCROACHMENTS, IF ANY TO THE BEST
OF MY KNOWLEDGE AND BELIEF.

THIS SURVEY IS MADE FOR THE USE OF THE PRESENT OWNERS OF
THE PROPERTY, AND ALSO THOSE WHO PURCHASE, MORTGAGE,
OR GUARANTEE TITLE THERETO WITHIN ONE (1) YEAR FROM THE
DATE HEREOF.

NOTE: THIS SURVEY IS NOT VALID UNLESS SURVEYOR'S SIGNATURE
IS IN RED.

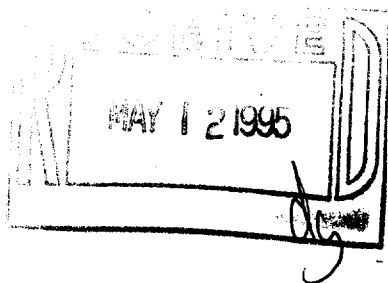

HAROLD H. KOLB

WISCONSIN REGISTERED LAND SURVEYOR, S-187

DATE MAY 12, 1994

REVISED _____

REVISED _____

Part of SOP-36B