

KOLB LAND CONSULTING, INC.
 LAND SURVEYING • SUBDIVIDING • LAND PLANNING

929 WILLIAMS STREET LAKE GENEVA, WISCONSIN 53147 414-248-3697

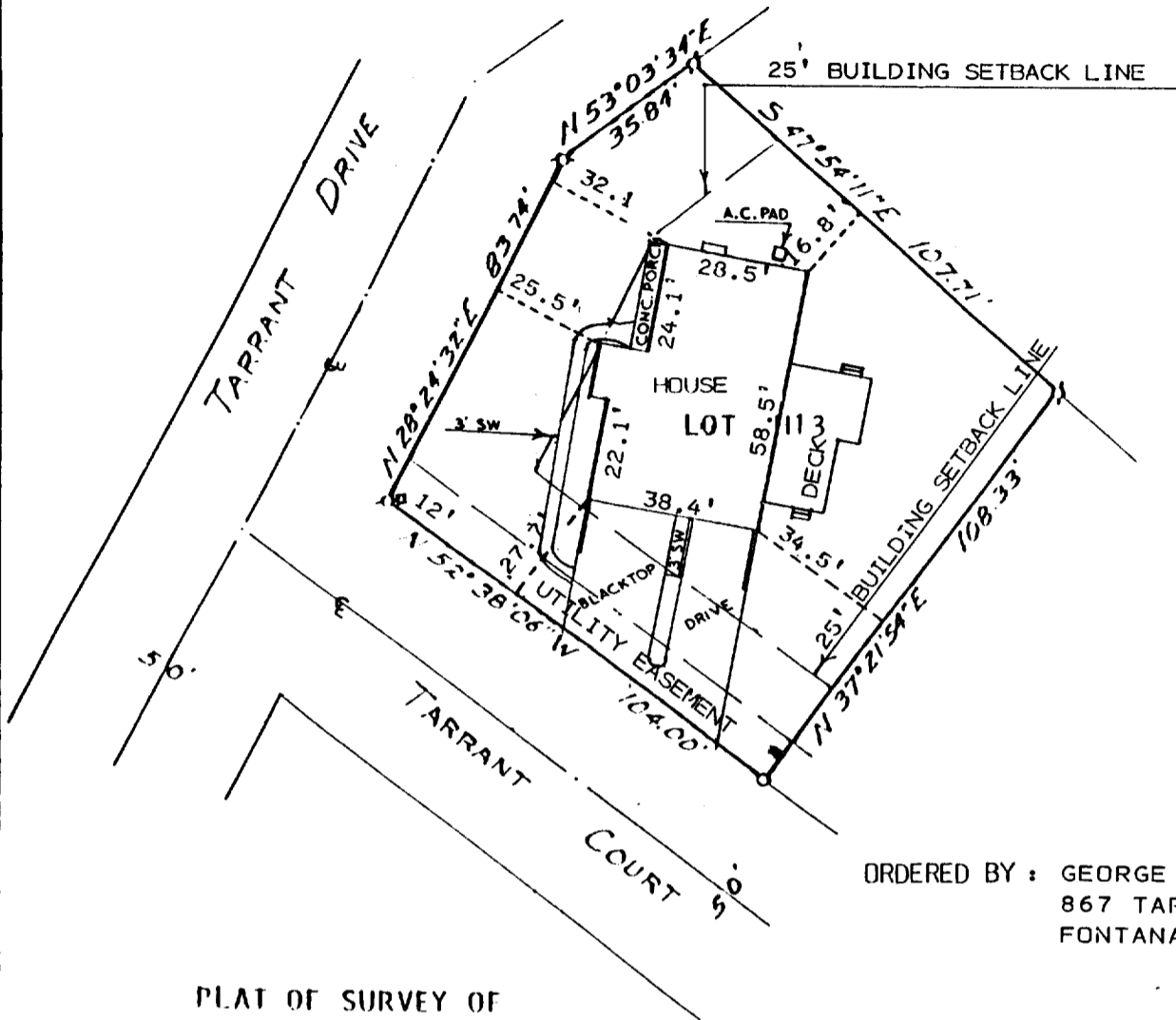

ORDERED BY : GEORGE BEUKEMA
 867 TARRANT DR.
 FONTANA, WI. 53125

PLAT OF SURVEY OF

LOT 13, ADDITION H, COUNTRY CLUB
 ESTATES, VILLAGE OF FONTANA-ON-
 GENEVA LAKE, WALWORTH COUNTY,
 WISCONSIN.

NOTE: BEARINGS ARE AS SHOWN ON
 SUBDIVISION PLAT OF
 COUNTRY CLUB ESTATES.



SCALE - 1"=40'

LEGEND

- ∅ - IRON PIPE FOUND
- - IRON PIPE SET
- - UTILITY PEDISTALS
- SW - SIDEWALK

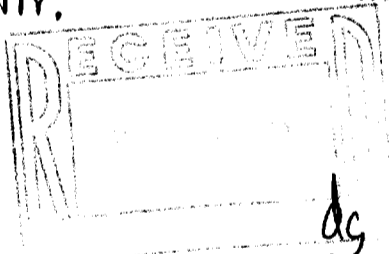

I, HAROLD H. KOLB, CERTIFY THAT I HAVE SURVEYED THE ABOVE DESCRIBED PROPERTY AND THAT THE ABOVE PLAT IS A TRUE REPRESENTATION THEREOF AND SHOWS THE SIZE AND LOCATION OF THE PROPERTY, IT'S EXTERIOR BOUNDARIES, THE LOCATION OF ALL VISIBLE STRUCTURES AND DIMENSIONS OF ALL PRINCIPAL BUILDINGS THEREON, BOUNDARY FENCES, APPARENT EASEMENTS, ROADWAYS AND VISIBLE ENCROACHMENTS, IF ANY TO THE BEST OF MY KNOWLEDGE AND BELIEF.

THIS SURVEY IS MADE FOR THE USE OF THE PRESENT OWNERS OF THE PROPERTY, AND ALSO THOSE WHO PURCHASE, MORTGAGE, OR GUARANTEE TITLE THERETO WITHIN ONE (1) YEAR FROM THE DATE HEREOF.

NOTE: THIS SURVEY IS NOT VALID UNLESS SURVEYOR'S SIGNATURE IS IN RED.

HAROLD H. KOLB

WISCONSIN REGISTERED LAND SURVEYOR, S-187

DATE SEPT. 19, 1994

REVISED _____

REVISED _____

SC TH -13