

KOLB LAND CONSULTING, INC.

LAND SURVEYING • SUBDIVIDING • LAND PLANNING

929 WILLIAMS STREET

LAKE GENEVA, WISCONSIN 53147

414-248-3697

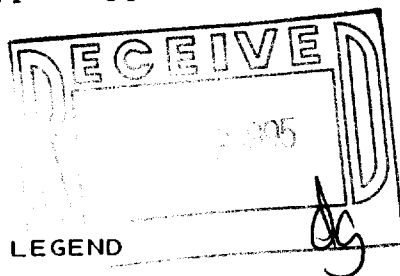
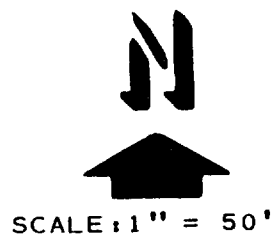

- LEGEND
- Ø - IRON PIPE FOUND
 - O - 1 1/4" X 24" IRON PIPE SET
 - X - RAILROAD SPIKE SET
 - () - AS RECORDED
 - D - DECK
 - WS - WOOD STOOP
 - - IRON ROD FOUND

ORDERED BY: KENT SHODEEN
13 S. 7TH STREET
GENEVA, IL. 60134

NOTE: ALL PROPERTY CORNERS ARE AS SHOWN
ON PREVIOUS SURVEYS.

FOUND IRON PIPE
0.36' S. & 0.58' W.
OF CORNER
NOW BURIED

PLAT OF SURVEY OF

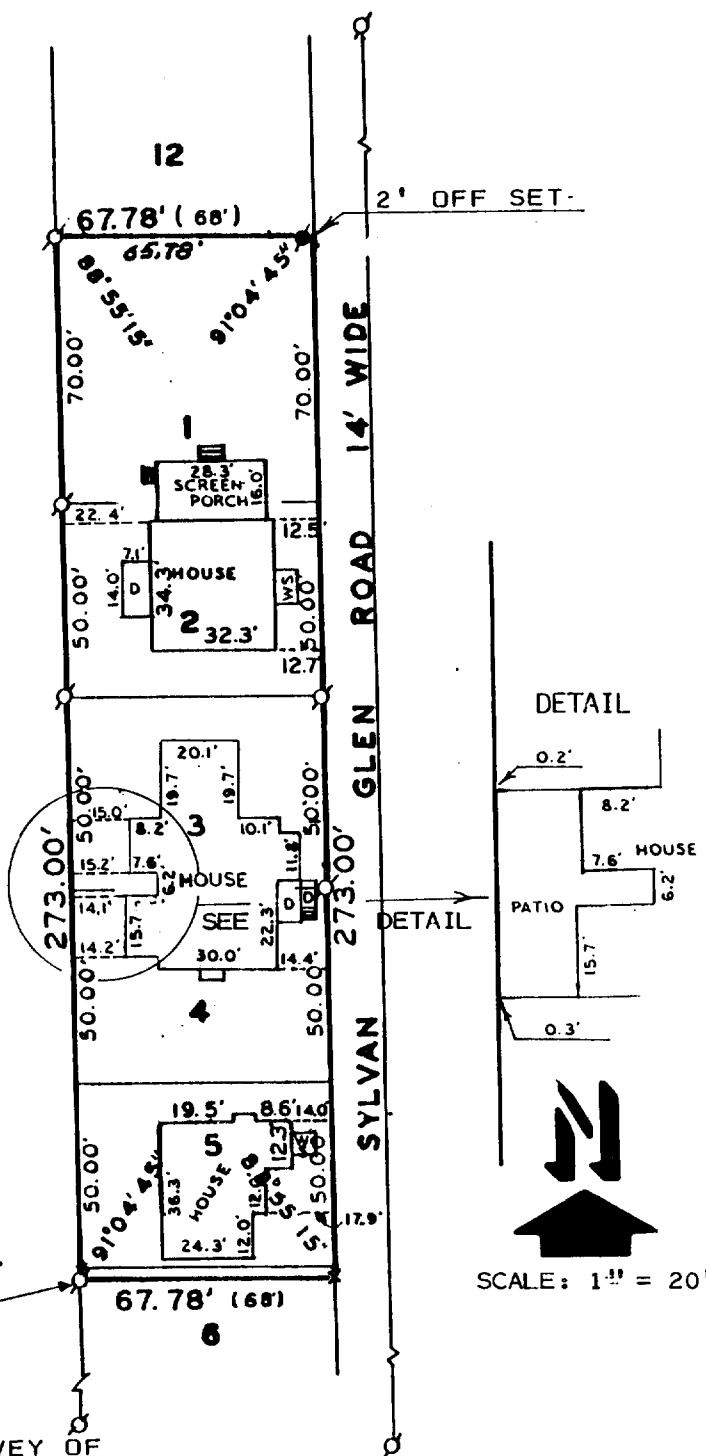

LOTS 1-5 AND THE NORTH THREE (3) FEET OF LOT 6, SYLVAN GLEN SUB-DIVISION, VILLAGE OF FONTANA-ON-GENEVA LAKE, WALWORTH COUNTY WISCONSIN.

I, HAROLD H. KOLB, DO HEREBY CERTIFY THAT
I HAVE SURVEYED THE PROPERTY HEREON DESCRIBED
ACCORDING TO THE OFFICIAL RECORDS,
AND THAT THE PLAT HEREON IS A CORRECT REPRESENTATION
OF THE LOT LINES TO THE BEST OF MY KNOWLEDGE AND BELIEF.
SURVEY NOT VALID UNLESS SURVEYOR'S SIGNATURE IS IN RED.



HAROLD H. KOLB
WISCONSIN REGISTERED LAND SURVEYOR, S-187
DATE SEPTEMBER 3, 1985

REVISED OCTOBER 31, 1985

REVISED OCTOBER 5, 1994
REVISED OCTOBER 26, 1994

SSGN-1
SSGN-2
SSGN-3
SSGN-4

F-SSGN-1-4005-1466

KOLB LAND CONSULTING, INC.
LAND SURVEYING • SUBDIVIDING • LAND PLANNING

929 WILLIAMS STREET

LAKE GENEVA, WISCONSIN 53147

414-248-3697

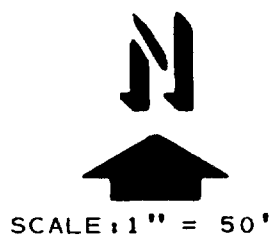

LEGEND

- Ø - IRON PIPE FOUND
- O - 1 1/4" X 24" IRON PIPE SET
- X - RAILROAD SPIKE SET
- () - AS RECORDED
- D - DECK
- WS - WOOD STOOP

ORDERED BY: KENT SHODEEN
13 S. 7TH STREET
GENEVA, IL. 60134

NOTE: ALL PROPERTY CORNERS ARE AS SHOWN
ON PREVIOUS SURVEYS.

FOUND IRON PIPE
0.36'S. & 0.58'W.
OF CORNER

PLAT OF SURVEY OF

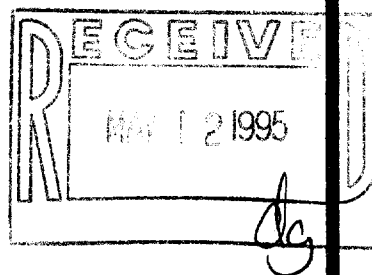
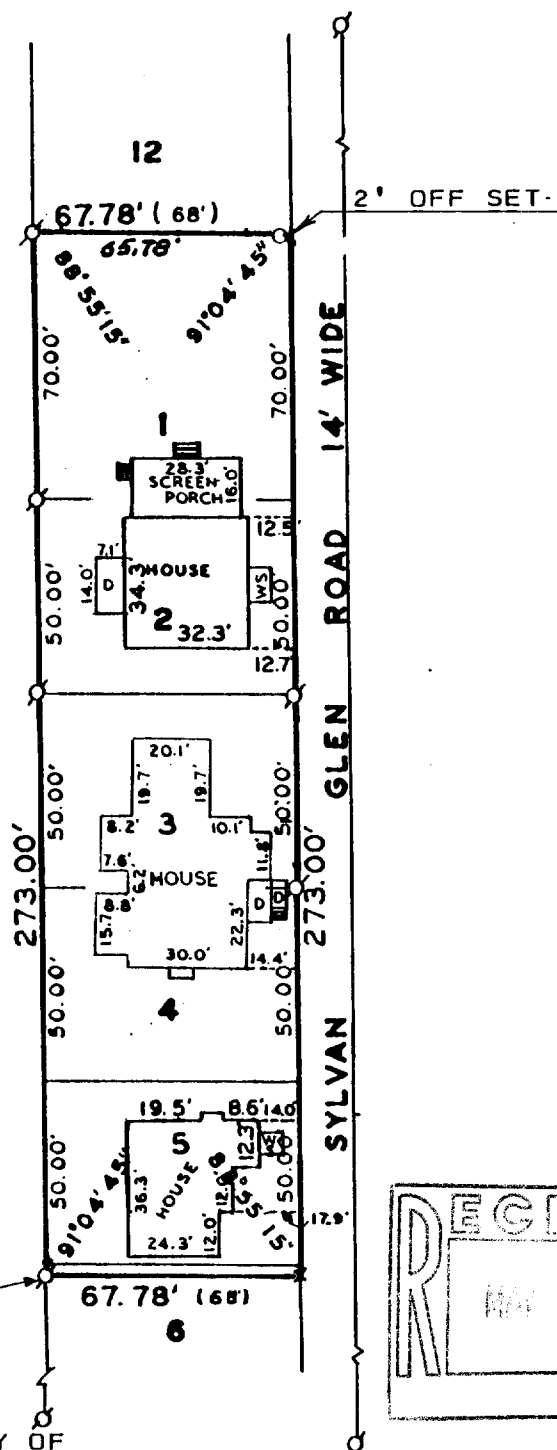

LOTS 1-5 AND THE NORTH THREE (3) FEET OF LOT 6, SYLVAN GLEN SUB-
DIVISION, VILLAGE OF FONTANA-ON-GENEVA LAKE, WALWORTH COUNTY WIS-
CONSIN.



I, HAROLD H. KOLB, DO HEREBY CERTIFY THAT
I HAVE SURVEYED THE PROPERTY HEREON DES-
CRIBED ACCORDING TO THE OFFICIAL RECORDS,
AND THAT THE PLAT HEREON IS A CORRECT REP-
RESENTATION OF THE LOT LINES TO THE BEST
OF MY KNOWLEDGE AND BELIEF. SURVEY NOT VALID
UNLESS SURVEYOR'S SIGNATURE IS IN RED.

HAROLD H. KOLB
WISCONSIN REGISTERED LAND SURVEYOR, S-187
DATE SEPTEMBER 3, 1985
REVISED OCTOBER 31, 1985
REVISED OCTOBER 5, 1994

SSGN-1
SSGN-2
SSGN-3
SSGN-4

F-SSGN-1-4 005-1466