



AMERICAN SURVEYING COMPANY, INC.

LAND SURVEYORS

11931 Hwy. "K"
FRANKSVILLE, WISCONSIN
TEL. NO. (414) 835-4774

PLAT OF SURVEY

PREPARED FOR:
DESCRIPTION:

PEMBROOK HOMES
LOTS 4 AND 5, BLOCK 6, INDIAN HILLS 1ST ADDITION, BEING A SUBDIVISION
IN THE WEST 1/2 OF THE SOUTHEAST 1/4 OF THE SOUTHEAST 1/4 OF SECTION
14, TOWN 1 NORTH, RANGE 16 EAST, IN THE VILLAGE OF FONTANA ON GENEVA
LAKE, COUNTY OF WALWORTH, STATE OF WISCONSIN.

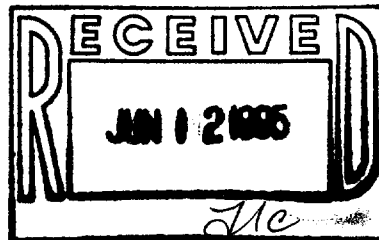

SAN. MH @
E.E. MESITA & SHOSHONE
RIM: 108.54
INV: 100.00 ASSUMED
ETW

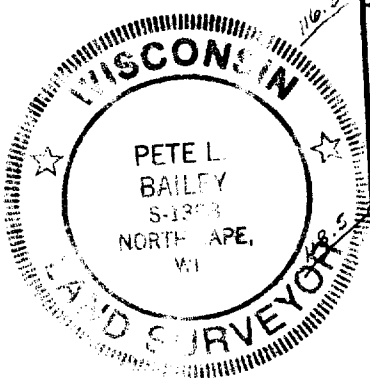
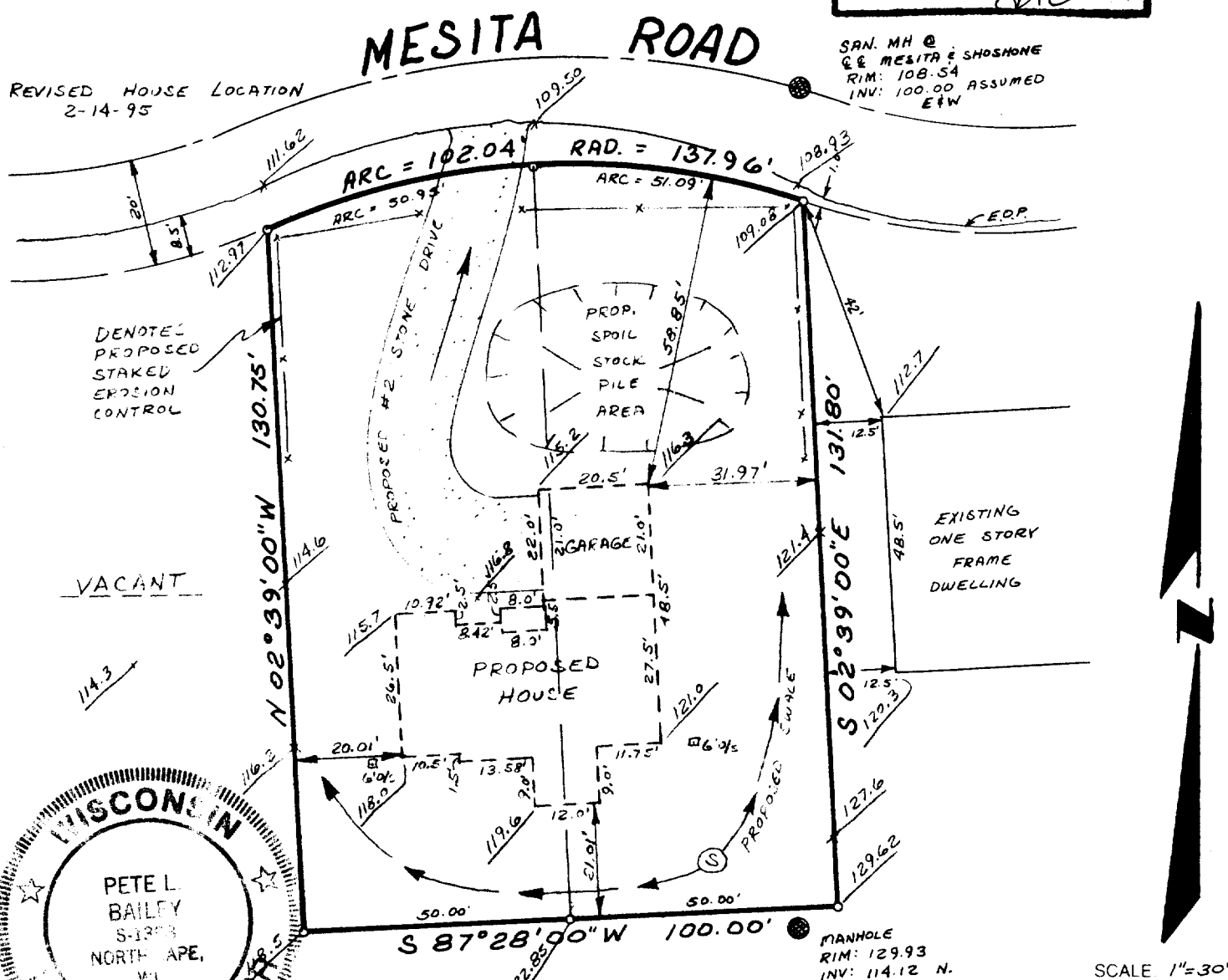

NOTE:

NOTE: SUGGESTED YARD GRADE
MUST BE APPROVED BY THE
OWNER AND MUNICIPALITY.

- HOUSE STAKED ON LINE
- ELEVATIONS BASED ON ASSUMED DATUM
(SEE MH INVERT FOR ASSUMED BENCH MARK)
- SUGGESTED FINISHED YARD GRADE: 117.2
- SUGGESTED GARAGE SLAB ELEV: 117.50

STATE OF WISCONSIN
COUNTY OF RACINE

I hereby certify that I have surveyed the above described property and the above map is a true representation thereof and shows the size and location of the property, its exterior boundaries, the location of all visible structures and dimensions of all principle buildings thereon, boundary fences, apparent easements, roadways and visible encroachments, if any.

This survey is made for the present owners of the property, and also those who purchase, mortgage, or guarantee the title thereto within one (1) year from the date thereof.

Dated at NORTH CAPE this 2nd day of FEBRUARY, 19 95.

Recertified

Registered Land Surveyor

SIHF-63

Job No. 95015

005-1465