

# CRISPELL SNYDER, INC.

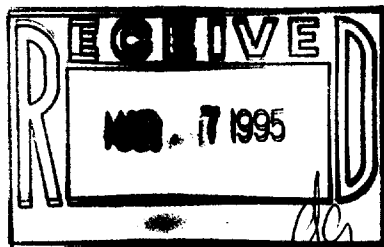
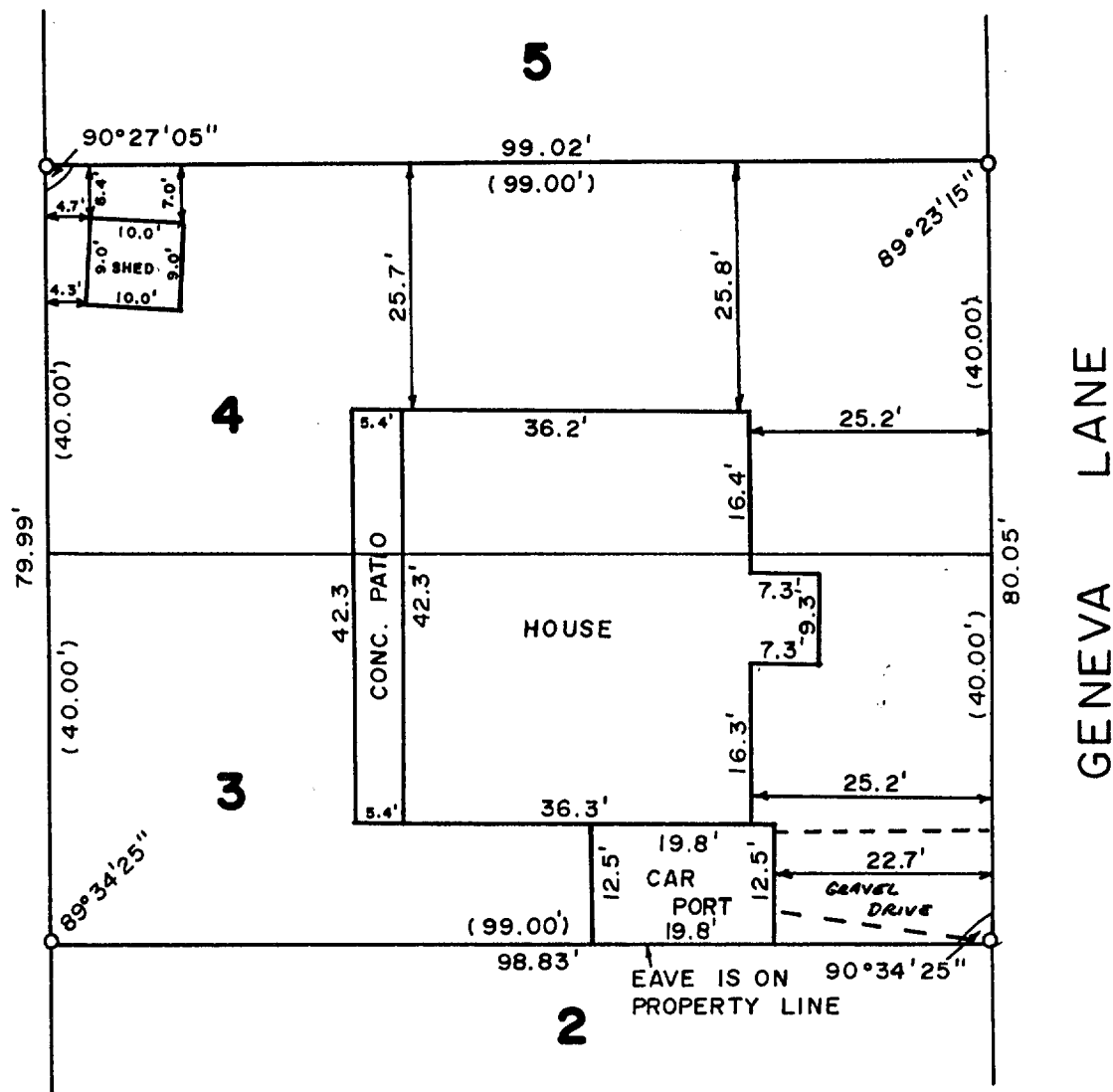

SCALE: 1" = 20'

## LEGEND

O - IRON PIPE FOUND  
( ) - RECORDED AS

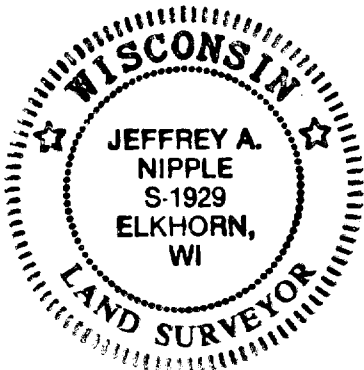

Ordered By: Keefe Realty  
Lake Geneva, Wisconsin

## PLAT OF SURVEY OF

Lot 3 and 4, Geneva Lane, a subdivision located in the Village of Fontana, on Geneva Lake, Walworth County, Wisconsin.

I, Jeffrey A. Nipple, do hereby certify that I have surveyed the property hereon described according to the official records, and that the Plat hereon is a correct representation of the property lines to the best of my knowledge and belief.

*Jeffrey A. Nipple*  
Jeffrey A. Nipple

Wisconsin Registered Land Surveyor, S-1929  
Crispell-Snyder, Inc.  
Elkhorn, Wisconsin

*March 8, 1995*  
Date

SG-2

005-1457