

DUNHAM SURVEYING, S.C.
SURVEYING & SUBDIVIDING
DELAVER, WISCONSIN 53115

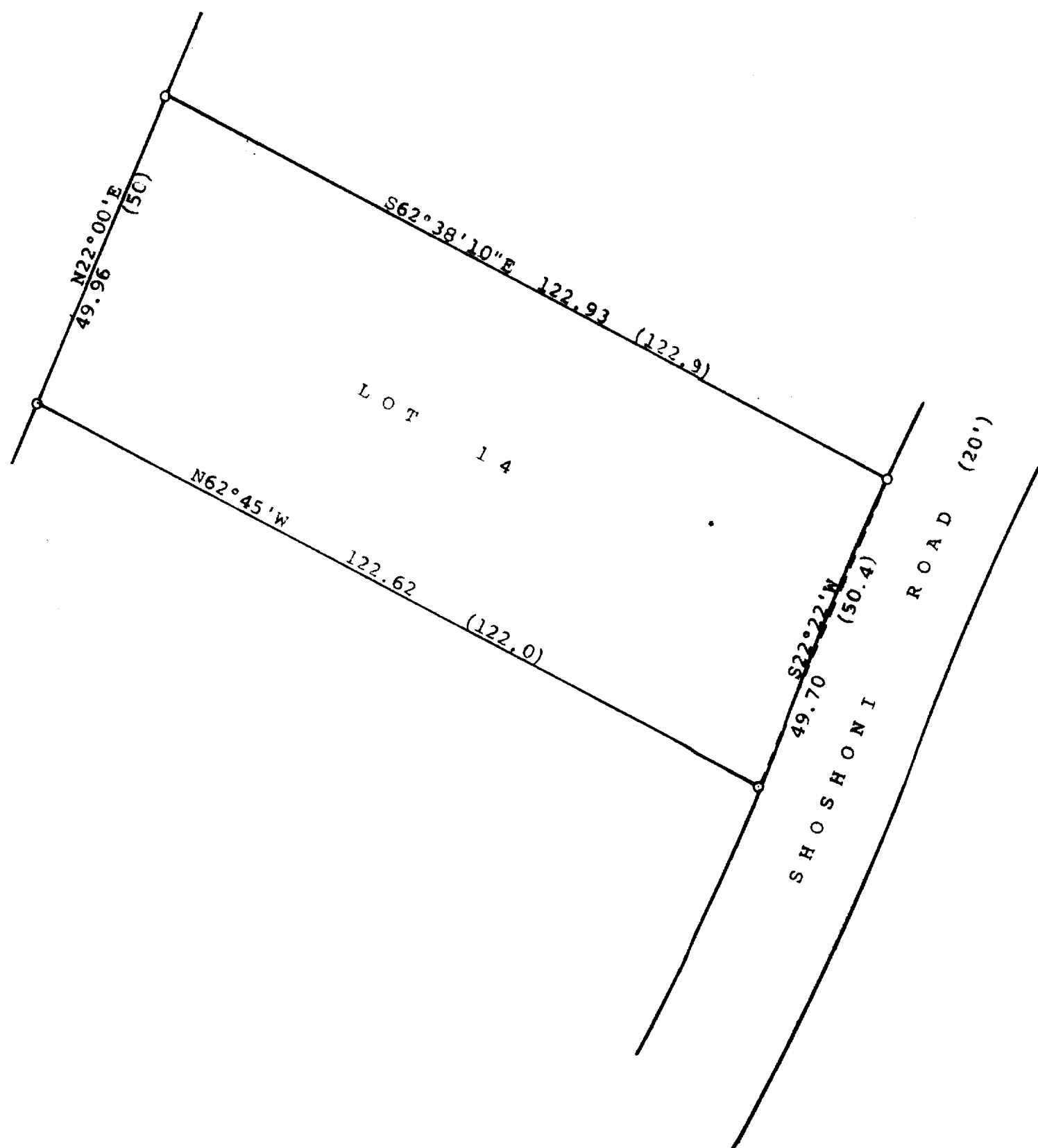

Scale - 1" = 20'
O = 3/4" Iron Pipe Found
Bearings referenced to the northwesterly line
of Lot 14 with the assumed bearing of
N22°00'E
Survey ordered by: George Kertesy
2325 South Main Street
Lombard, IL 60148
(0.00) = recorded distance

STATE OF WISCONSIN) SS
COUNTY OF WALWORTH)

I, George T. Dunham, Surveyor, certify that I have surveyed the
property described as follows:

Lot 14 in Block 4 of Indian Hills 1st Addition, located in the
Village of Fontana-on-Geneva Lake, Walworth County, Wisconsin,
and that the plat shown hereon is a correct representation thereof and shows
the size and location of the property, its exterior boundaries, the location
of all visible structures and dimensions of all principal buildings thereon,
boundary fences, apparent easements, roadways and visible encroachments, if
any, and that I have surveyed the property hereon described, according to the
official records, to the best of my knowledge and belief.
March 8, 1994

George T. Dunham
George T. Dunham, Surveyor

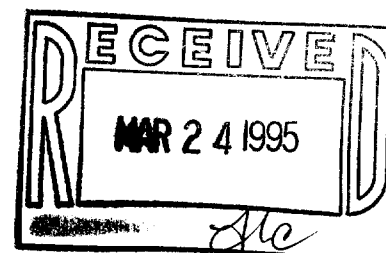

SIHF-36

005-1451