

DUNHAM SURVEYING, S.C.
SURVEYING & SUBDIVIDING
DELAVER, WISCONSIN 53115

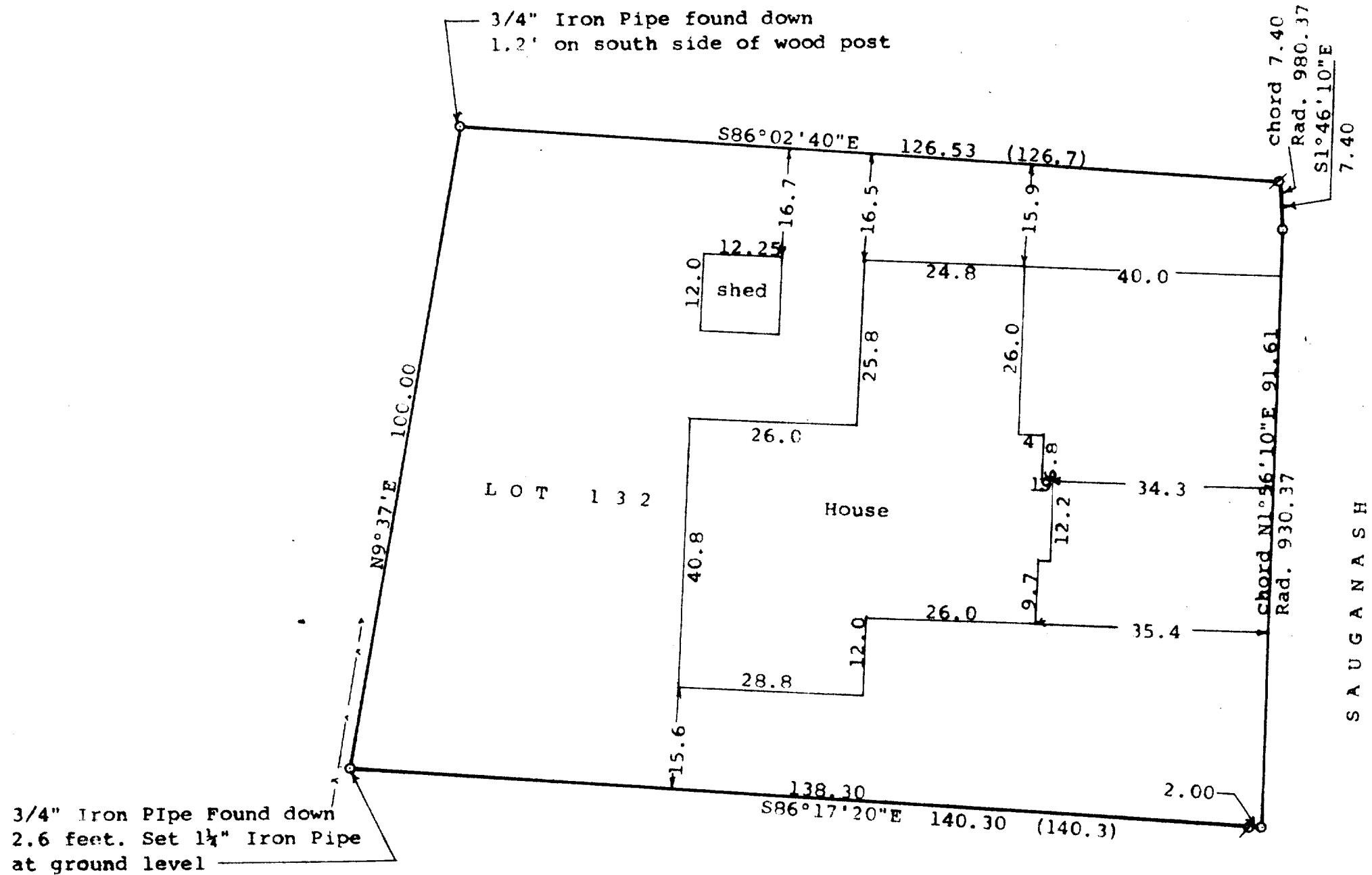

Scale - 1" = 20'
 Ø = 1" Iron Pipe Found
 ○ = 1" X 24" Iron Pipe Set
 --- = Fence Line
 (0.00) = recorded distance
 Survey ordered by: The Rauland Agency
 118 Kenosha Street
 Walworth, WI 53184

STATE OF WISCONSIN)
 COUNTY OF WALWORTH)

I, George T. Dunham, Surveyor, certify that I have surveyed the
 property described as follows:

Lot 132 in Country Club Estates Unit No. 2 of Fontana-on-Geneva
 Lake, Walworth County, Wisconsin,
 and that the plat shown hereon is a correct representation thereof and shows
 the size and location of the property, its exterior boundaries, the location
 of all visible structures and dimensions of all principal buildings thereon,
 boundary fences, apparent easements, roadways and visible encroachments, if
 any, and that I have surveyed the property hereon described, according to the
 official records, to the best of my knowledge and belief.
 August 3, 1994

George T. Dunham
 George T. Dunham, Surveyor

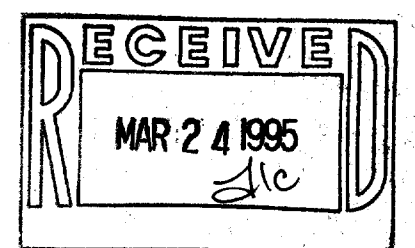
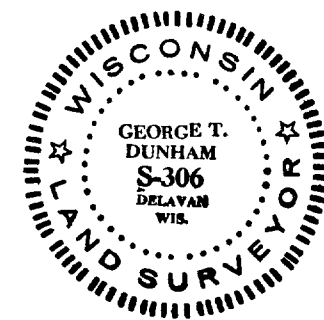

SC02-124

005-1450