

DUNHAM SURVEYING, S.C.  
 SURVEYING & SUBDIVIDING  
 DELAYAN, WISCONSIN 53115

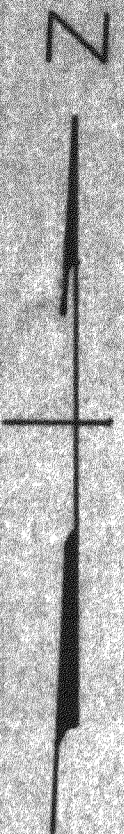

Scale - 1" = 10'  
 ⌀ = 1" Iron Pipe Found  
 Ⓚ = 3/4" Iron Pipe Found  
 ● = 1/2" Iron Pipe Found  
 ○ = 3/4" X 24" Iron Pipe Set  
 Bearings referenced to the north line of Lot 12 with the assumed bearing of N89°56'E  
 Survey ordered by: Orval Keltner  
 R. 1, Box 520A  
 Indian Hills Road  
 Fontana, WI 53125  
 (0.00) = recorded distance

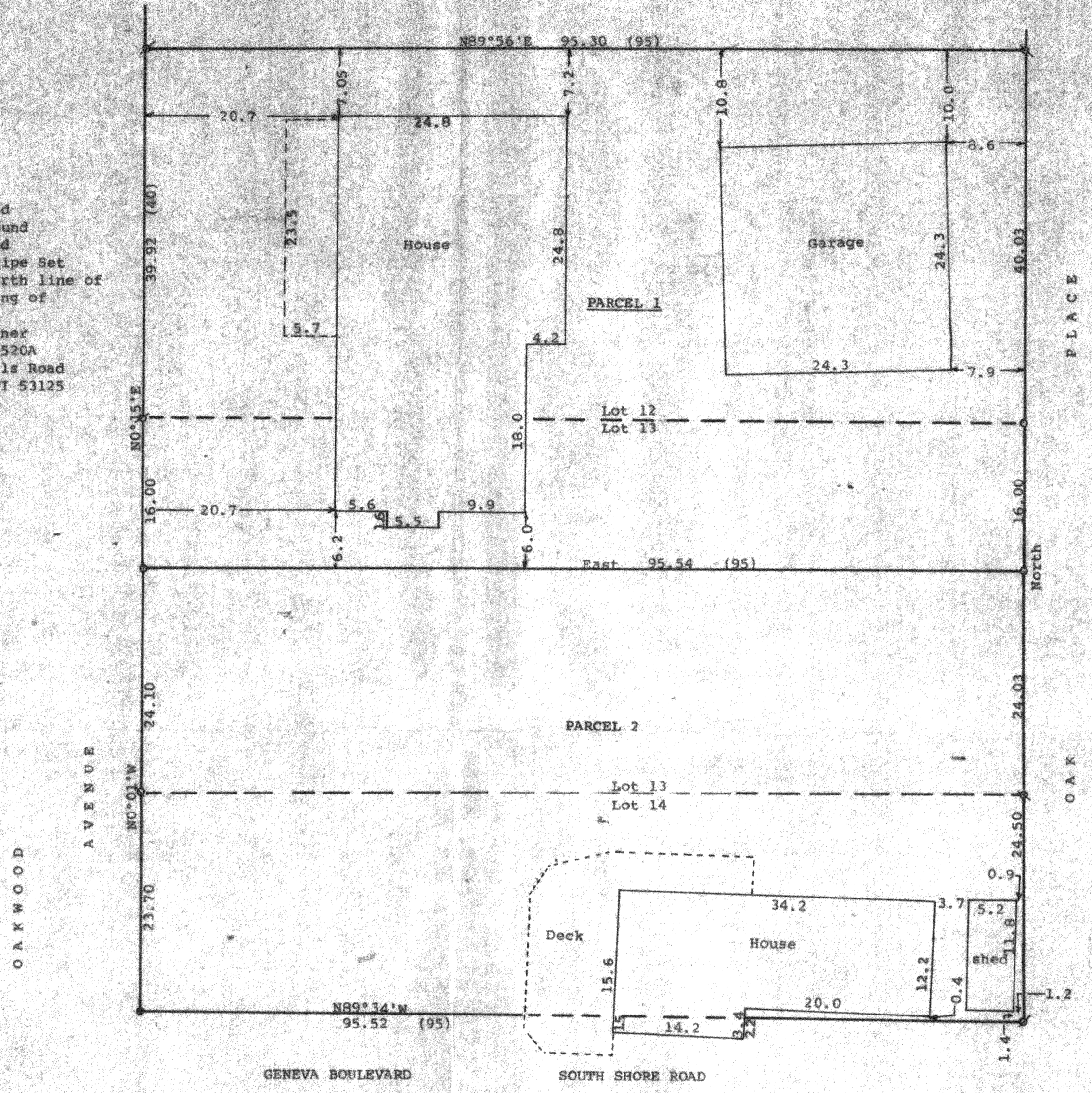

STATE OF WISCONSIN) SS  
 COUNTY OF WALWORTH)  
 I, George T. Dunham, Surveyor, certify that I have surveyed the property described as follows:  
 PARCEL 1: Lot 12, Block 12 and the North 16.00 feet of Lot 13, Block 12, all in Glenwood Springs, a subdivision located in the Village of Fontana, Walworth County, Wisconsin.  
 PARCEL 2: Lots 13 and 14, Block 12 in Glenwood Springs, a subdivision located in the Village of Fontana, Walworth County, Wisconsin, EXCEPTING THEREFROM the North 16.00 feet of said Lot 13.  
 and that the plat shown hereon is a correct representation thereof and shows the size and location of the property, its exterior boundaries, the location of all visible structures and dimensions of all principal buildings thereon, boundary fences, apparent easements, roadways and visible encroachments, if any, and that I have surveyed the property hereon described, according to the official records, to the best of my knowledge and belief.  
 September 21, 1993

*George T. Dunham*  
 George T. Dunham, Surveyor

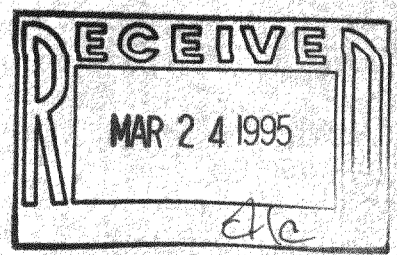
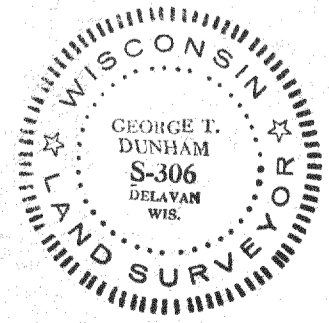

SGS-69  
 SGS-70

085-1446