

DUNHAM SURVEYING, S.C.
SURVEYING & SUBDIVIDING
DELAVER, WISCONSIN 53115

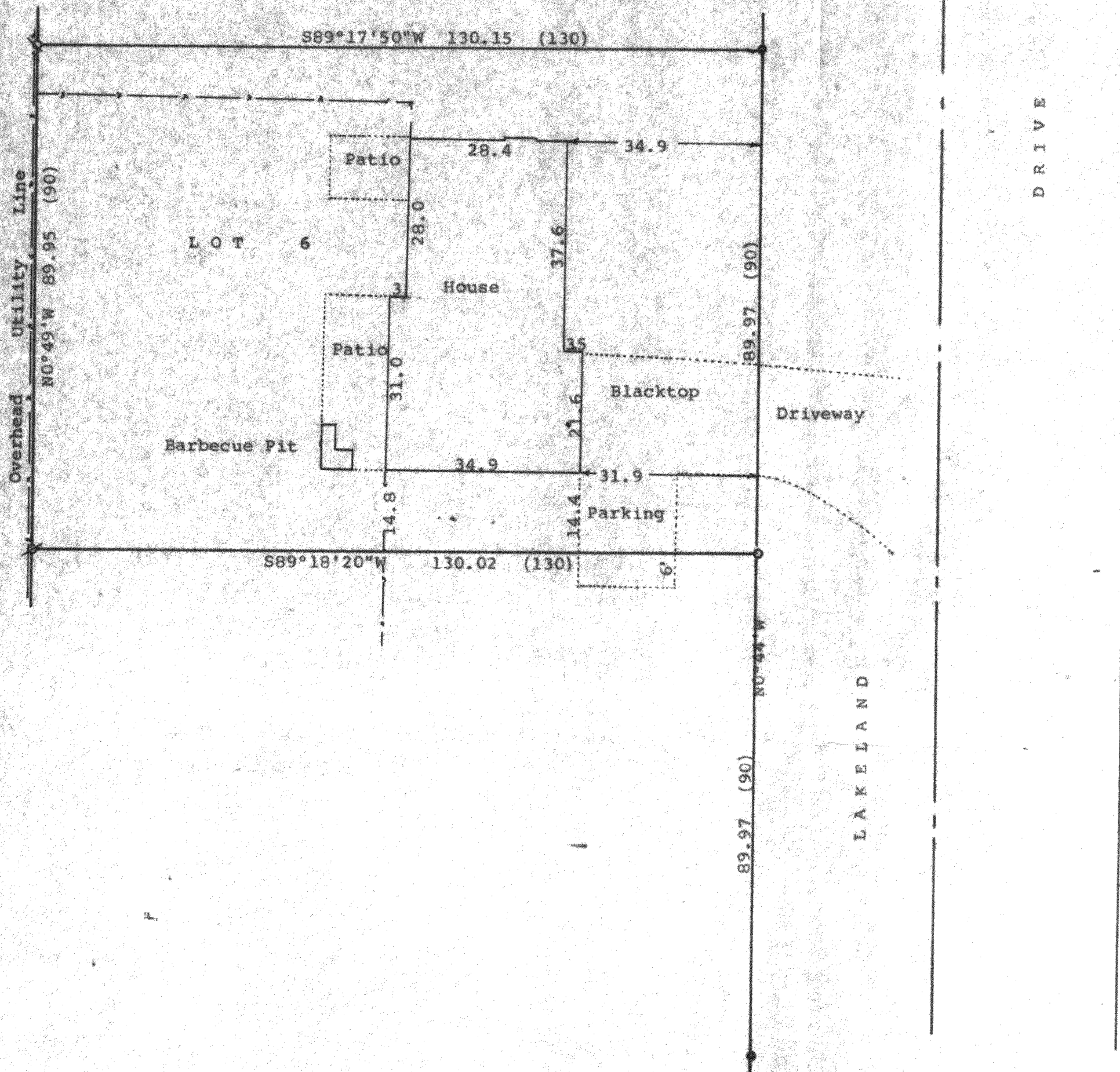

Scale - 1" = 20'
 • = 2" Iron Pipe Found
 ◊ = 1 1/4" Iron Pipe Found
 ◊ = 1" Iron Pipe Found
 ○ = 1" Iron Pipe Set
 - - - = Fence Line
 (0.00) = Recorded distance
 Bearings referenced to the recorded bearing of N0°49'W along the west line of Lot 6
 Survey ordered by: The Rauland Agency
 118 Kenosha
 Walworth, WI 53184

STATE OF WISCONSIN) SS
 COUNTY OF WALWORTH)

I, George T. Dunham, Surveyor, certify that I have surveyed the property described as follows:

Lot 6 in Block 1 of Brookwood Subdivision, located in the Village of Fontana-on-Geneva Lake, Walworth County, Wisconsin, and that the plat shown hereon is a correct representation thereof and shows the size and location of the property, its exterior boundaries, the location of all visible structures and dimensions of all principal buildings thereon, boundary fences, apparent easements, roadways and visible encroachments, if any, and that I have surveyed the property hereon described, according to the official records, to the best of my knowledge and belief.
 September 27, 1993

George T. Dunham
 George T. Dunham, Surveyor

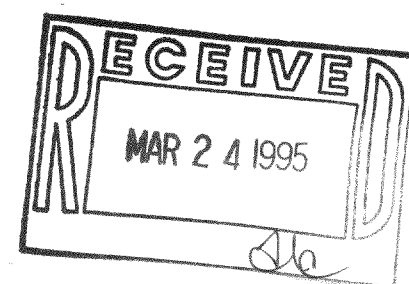
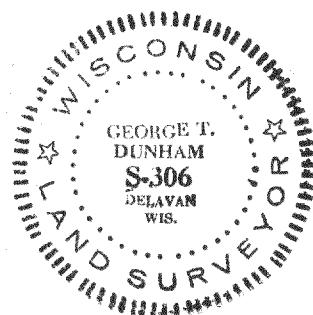

005-1444