

ROBERS & FISCHER, INC.
CONSULTING ENGINEERS & LAND SURVEYORS

PHONE (414) 783-2652

116 E. CHESTNUT ST.

BURLINGTON, WIS. 53105

PLAT OF SURVEY

OF

Lot 8, Addition "G", Country Club Estates, Village-of-Pontana-on-Geneva Lake, Walworth County, Wisconsin.

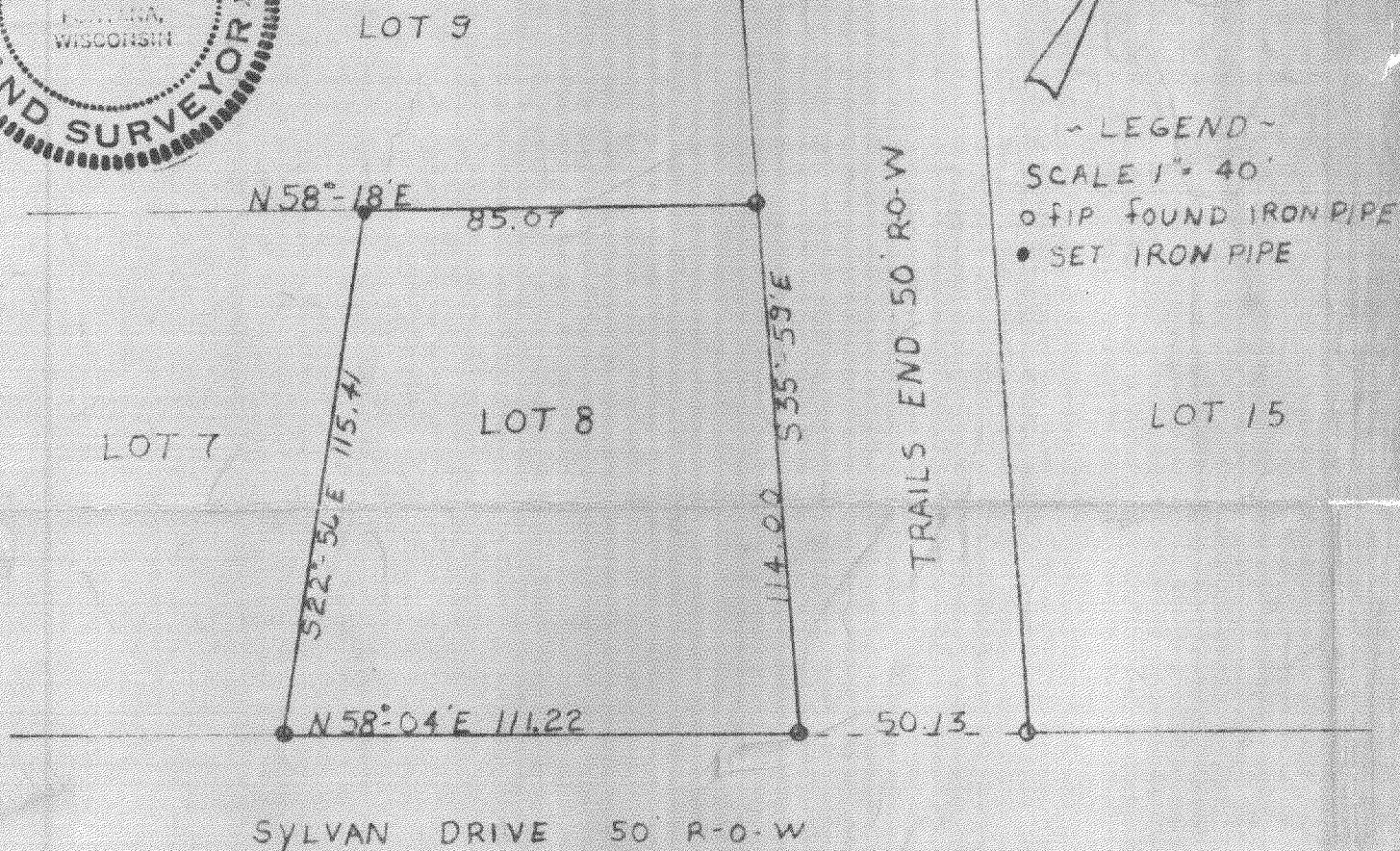
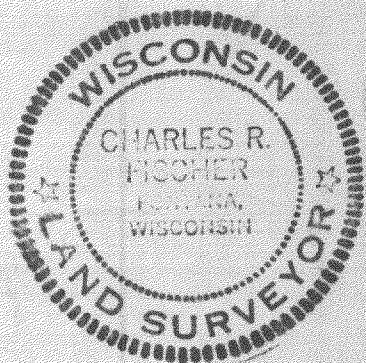

I HEREBY CERTIFY THAT WE HAVE SURVEYED THE LANDS DESCRIBED ABOVE ACCORDING TO OFFICIAL RECORDS AND THAT THE PLAT DRAWN HEREON IS A CORRECT REPRESENTATION OF SAID SURVEY.

Charles R. Fischer
WIS. REG. LAND SURVEYOR

5-821

DATE *Mar 27, 1970*

5-142 JOB NO. 70158

5-142