

KOLB LAND CONSULTING, INC.
 LAND SURVEYING · SUBDIVIDING · LAND PLANNING

LAKE GENEVA, WISCONSIN 53147 414-248-3697

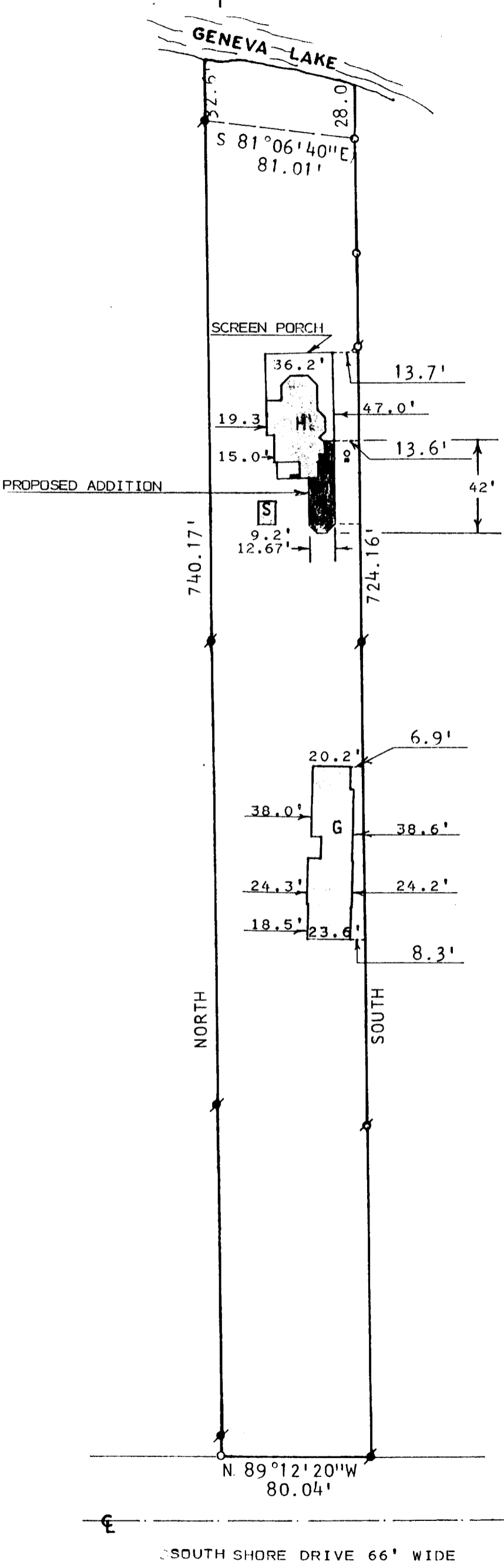

SCALE: 1" = 60'

LEGEND

- ⊕ - IRON PIPE FOUND
- ⊙ - CONCRETE MONUMENT FOUND
- H - HOUSE
- S - SHED
- G - GARAGE
- - IRON PIPE SET

ORDERED BY: RAY BROSIO
 RT.1 BOX 348A
 FONTANA, WI. 53125

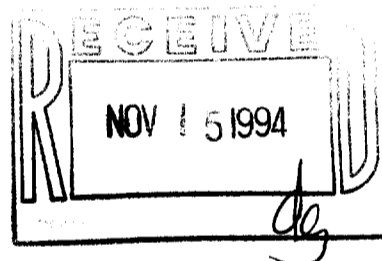

PLAT OF SURVEY OF

OUTLOT 66 OF THE ASSESSOR'S PLAT OF THE VILLAGE OF FONTANA-ON-GENEVA LAKE, VILLAGE OF FONTANA-ON-GENEVA LAKE, WALWORTH COUNTY, WISCONSIN.

NOTE: BEARINGS ARE ASSUMED AS SHOWN ON PREVIOUS SURVEY RECORDS.

I, HAROLD H. KOLB, DO HEREBY CERTIFY THAT I HAVE SURVEYED THE PROPERTY HEREON DESCRIBED ACCORDING TO THE OFFICIAL RECORDS AND THAT THE PLAT HEREON IS A CORRECT REPRESENTATION OF THE LOT LINES AND THE PRINCIPAL LINES OF THE BUILDINGS, TO THE BEST OF MY KNOWLEDGE AND BELIEF. SURVEY NOT VALID UNLESS SURVEYOR'S SIGNATURE IS IN RED.

HAROLD H. KOLB
 WISCONSIN REGISTERED LAND SURVEYOR, 8-1117
 DATE JULY 23, 1992
 REVISED JULY 30, 1992