

PLAT OF SURVEY

LOT 1 OF BLOCK 1 OF INDIAN HILLS FIRST  
ADDITION, LOCATED IN SECTION 14, TOWN 1  
NORTH, RANGE 16 EAST, VILLAGE OF  
FONTANA, WALWORTH COUNTY, WISCONSIN.

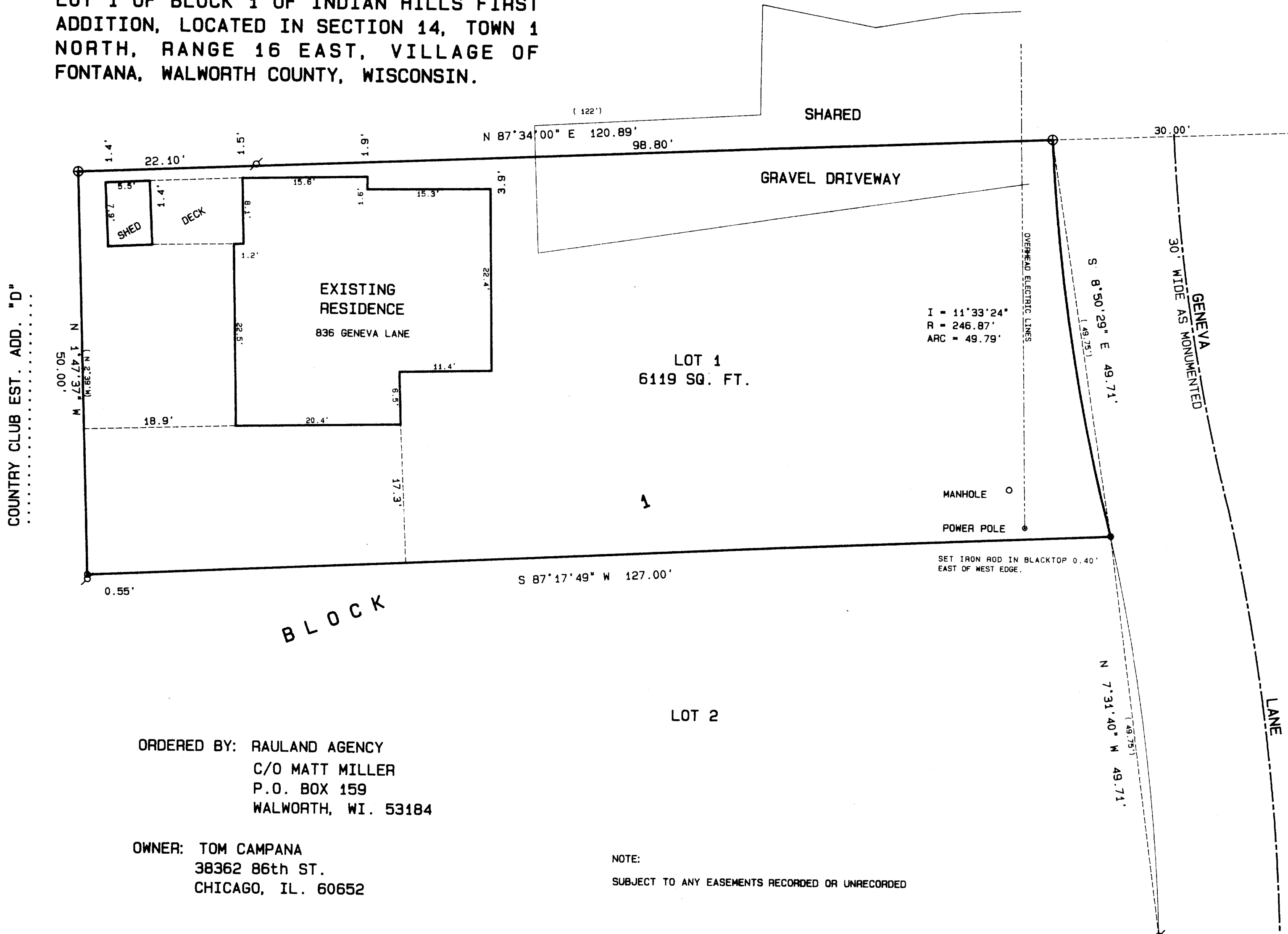

ORDERED BY: RAULAND AGENCY  
C/O MATT MILLER  
P.O. BOX 159  
WALWORTH, WI. 53184

OWNER: TOM CAMPANA  
38362 86th ST.  
CHICAGO, IL. 60652

NOTE:  
SUBJECT TO ANY EASEMENTS RECORDED OR UNRECORDED

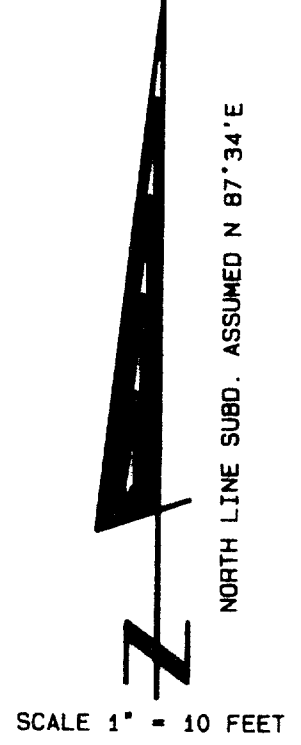

- Legend
- FOUND IRON PIPE
  - FOUND IRON ROD
  - FOUND BRASS CAPPED MONUMENT
  - FOUND CONCRETE MONUMENT
  - CHISEL CUT IN CONCRETE
  - SET IRON ROD, 24" LONG, WEIGHING 1.5 LBS./LINEAL FT., 3/4" DIA.
  - SET IRON ROD, 30" LONG, WEIGHING 4.5 LBS./LINEAL FT., 1-11/16" DIA.
  - (xx) RECORDED AS DIMENSION
  - EXISTING FENCE

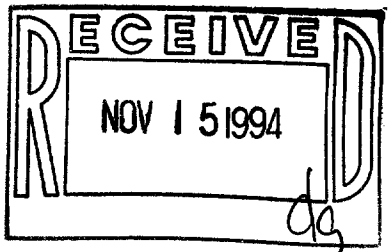

SCALE: 1"= 10 FEET

REVISED 10/4/94

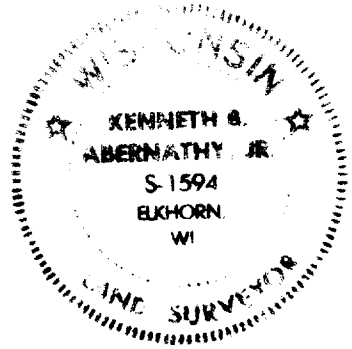

"I hereby certify that I have surveyed the above described property and that the above map is a true representation thereof and shows the size and location of the property, its exterior boundaries, the location of all visible structures and dimensions of all principal buildings thereon, boundary fences, apparent easements, roadways and visible encroachments, if any."  
"This survey is made for the use of the present owners of the property, and also those who purchase, mortgage, or guarantee the title thereto within one year from date hereof."  
*Kenneth B. Abernathy, Jr.*  
KENNETH B. ABERNATHY, JR.  
WISCONSIN REGISTERED LAND SURVEYOR,  
S-1594  
Date: 9/29/94 Job No. 94.916