

BROOK STREET

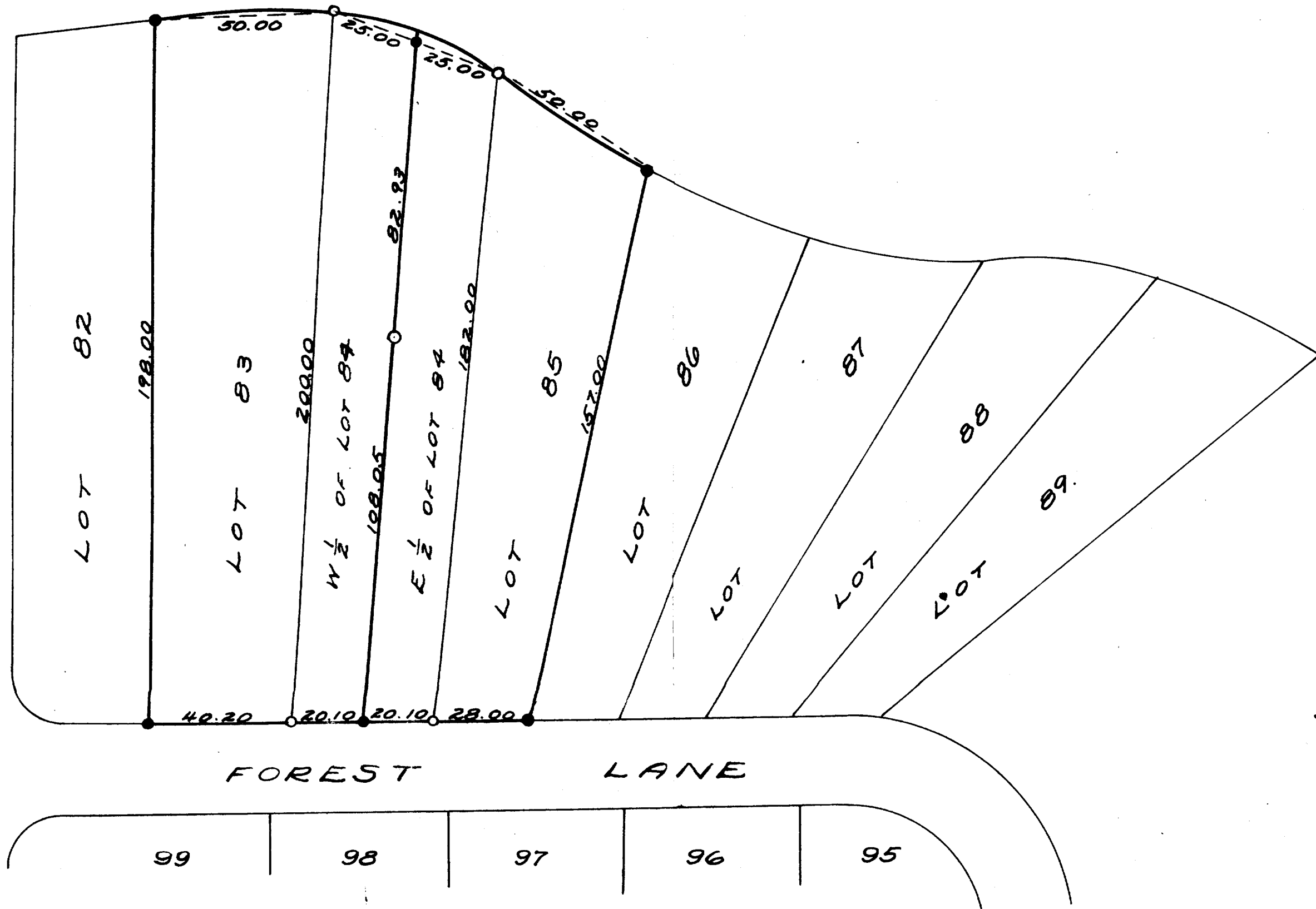

PLAT OF SURVEY OF LOTS 83, 84 & 85 OF BUENA VISTA
SUBD. IN THE VILLAGE OF FONTANA-ON-GENEVA LAKE,
WALWORTH COUNTY, WISCONSIN.
MAY 14, 1946

H. E. JOHNSON
SURVEYOR

5-34 J

SBV-61.62

SOUTH LINE OF
SECTION 10

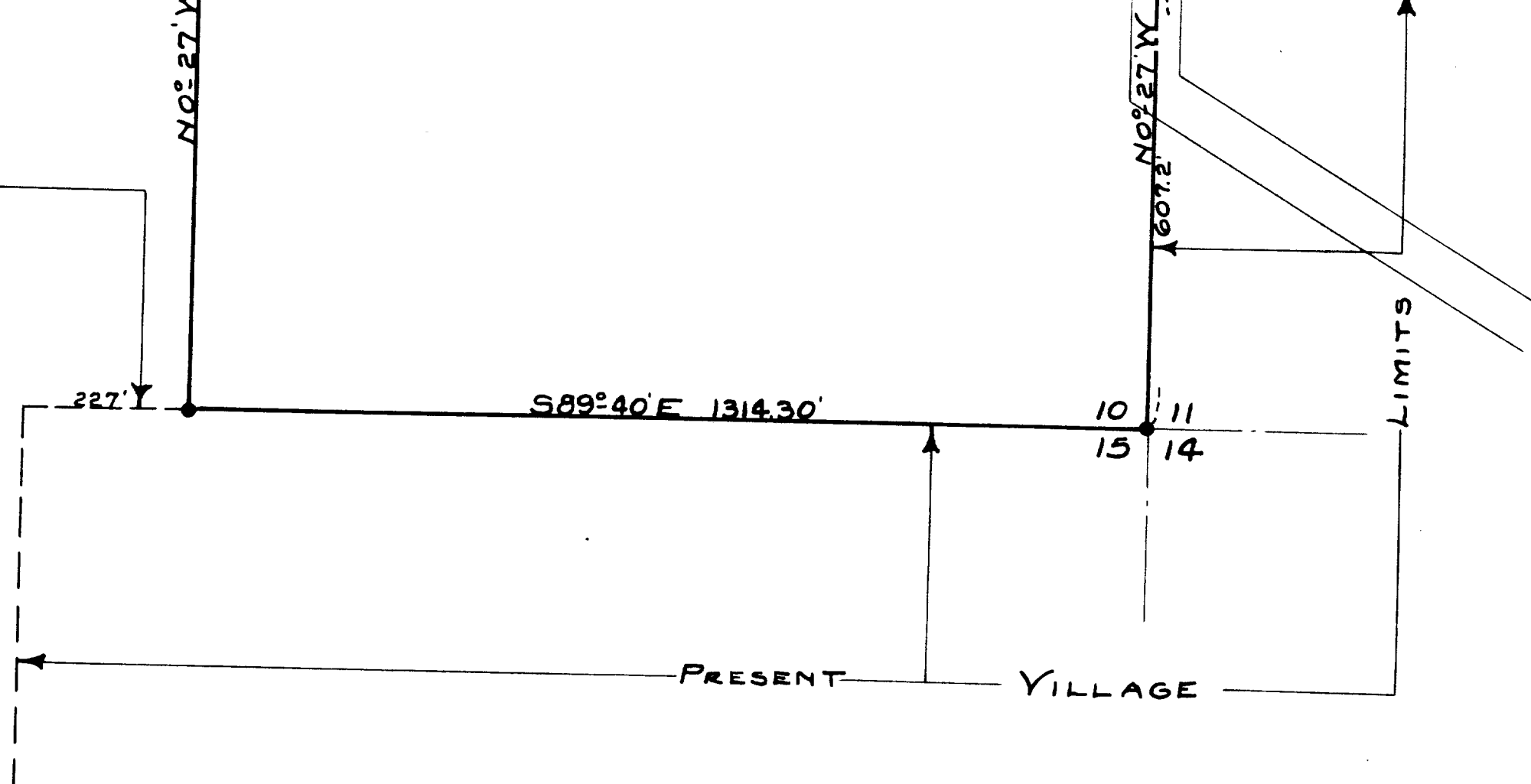

SCALE 1"=200'
●-CONC. MONU.
○-IRON PIPE

STATE OF WISCONSIN)
COUNTY OF WALWORTH) SS

LLOYD L. JENSEN BEING FIRST DULY SWORN ON OATH SAYS THAT HE IS COUNTY SURVEYOR OF WALWORTH COUNTY, AND THAT HE HAS MADE AN ACCURATE SURVEY AND MAP OF THE TERRITORY INTENDED TO BE EMBRACED WITHIN THE LIMITS OF THE VILLAGE OF FONTANA-ON-GENEVA LAKE, WALWORTH COUNTY, WISCONSIN, AND DESCRIBED AS FOLLOWS, TOWIT: BEGINNING AT THE SOUTHEAST CORNER OF SECTION TEN (10), TOWN ONE TEN (10) 1320.02 FEET TO THE SIXTEENTH-SECTION CORNER ON THE EAST LINE OF THE SOUTHEAST 1/4 OF SAID SECTION 10; THENCE N89°42'W 1314.40 FEET ALONG THE SIXTEENTH SECTION LINE TO THE INTERIOR SIXTEENTH-SECTION CORNER IN SAID SOUTHEAST 1/4; THENCE S0°27'E 1319.11 FEET ALONG THE SIXTEENTH SECTION LINE TO THE SOUTH LINE OF SAID SECTION 10; THENCE S89°40'E 1314.30 FEET ALONG THE SOUTH LINE OF SAID SECTION 10 TO THE PLACE OF BEGINNING, INTENDING TO DESCRIBE THE SOUTHEAST 1/4 OF THE SOUTHEAST 1/4 OF SECTION 10, CONTAINING 39.82 ACRES OF LAND, MORE OR LESS, AND THAT THE ANNEXED PLAT CORRECTLY SHOWS THE COURSES AND DISTANCES OF THE BOUNDARIES AND THE QUANTITY OF ACREAGE CONTAINED THEREIN, TOWIT: APPROXIMATELY 39.82 ACRES.

Lloyd L. Jensen
COUNTY SURVEYOR

SUBSCRIBED AND SWORN TO BEFORE ME THIS 9 DAY
OF August 1943 Helen L. Ward
NOTARY PUBLIC, WALWORTH COUNTY WISCONSIN.
MY COMMISSION EXPIRES 10/1/44