

ABELL  
SURVEYING & MAPPING  
DELAVER, WISCONSIN 53115  
414-728-6737

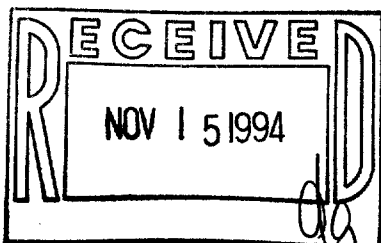
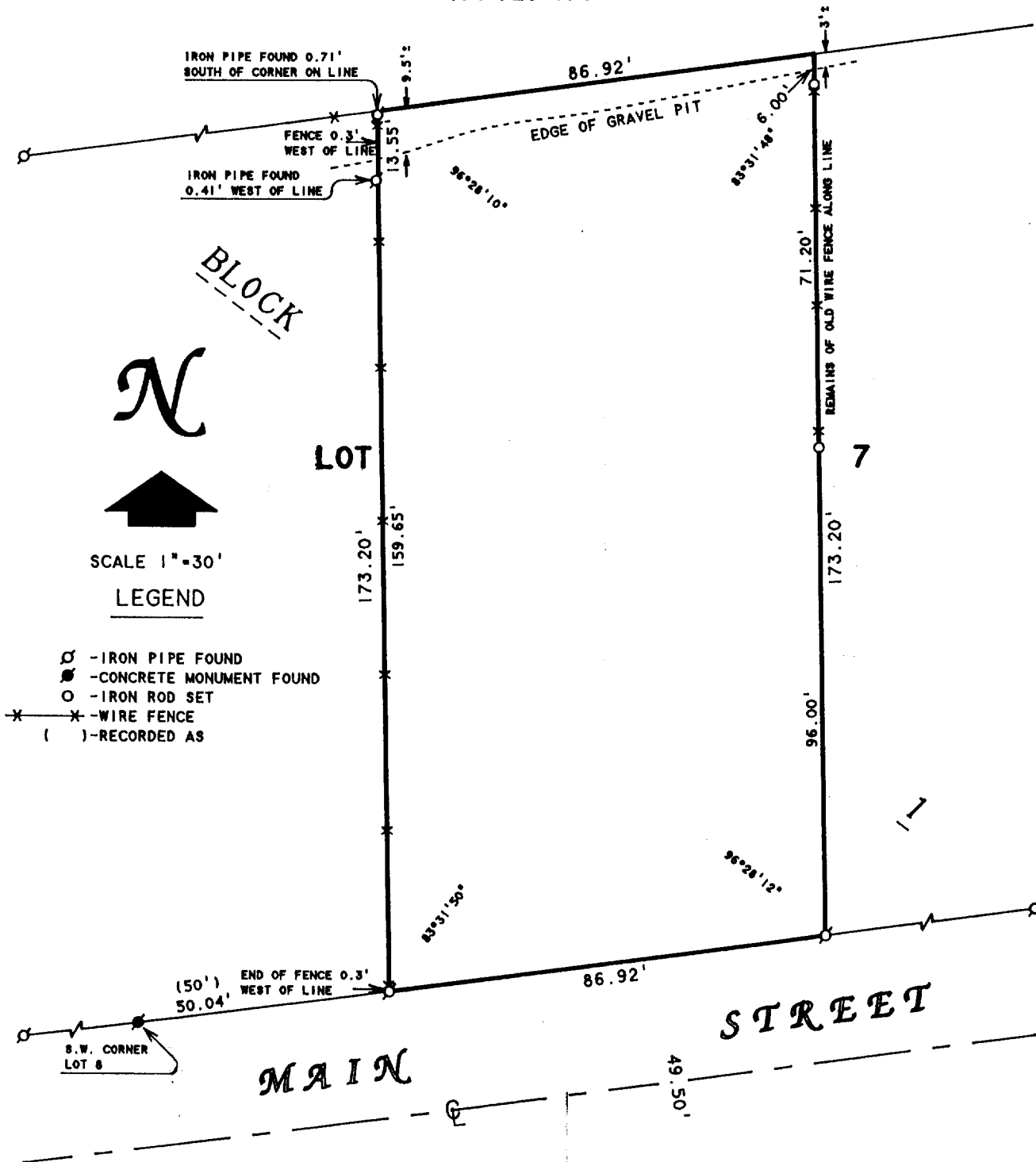

PLAT OF SURVEY OF

PART OF LOT 7, BLOCK 1, C.L. DOUGLAS SUBDIVISION, LOCATED IN THE VILLAGE OF FONTANA-ON-GENEVA LAKE, WALWORTH COUNTY, WISCONSIN, AS DESCRIBED IN WARRANTY DEED RECORDED IN VOL. 427, ON PAGE 882 AS DOCUMENT NUMBER 161710.

I, DAVID F. ABELL, DO HEREBY CERTIFY THAT I HAVE SURVEYED THE PROPERTY HEREON DESCRIBED ACCORDING TO THE OFFICIAL RECORDS AND THAT THE PLAT HEREON IS A CORRECT REPRESENTATION OF THE PROPERTY LINES TO THE BEST OF MY KNOWLEDGE AND BELIEF.

*David F. Abell*

DAVID F. ABELL  
WISCONSIN REGISTERED LAND SURVEYOR, S-1596

ORDERED BY: ROBERT HALLSTROM  
4602 RED BLUFF DRIVE  
ROCKFORD, IL 61107

October 10, 1994

DATE JOB NUMBER - 94142  
NOTE: THIS IS NOT A CERTIFIED COPY UNLESS SEALED.