

HAROLD H. KOLB

REGISTERED PROFESSIONAL LAND SURVEYOR
LAKE GENEVA, WISCONSIN

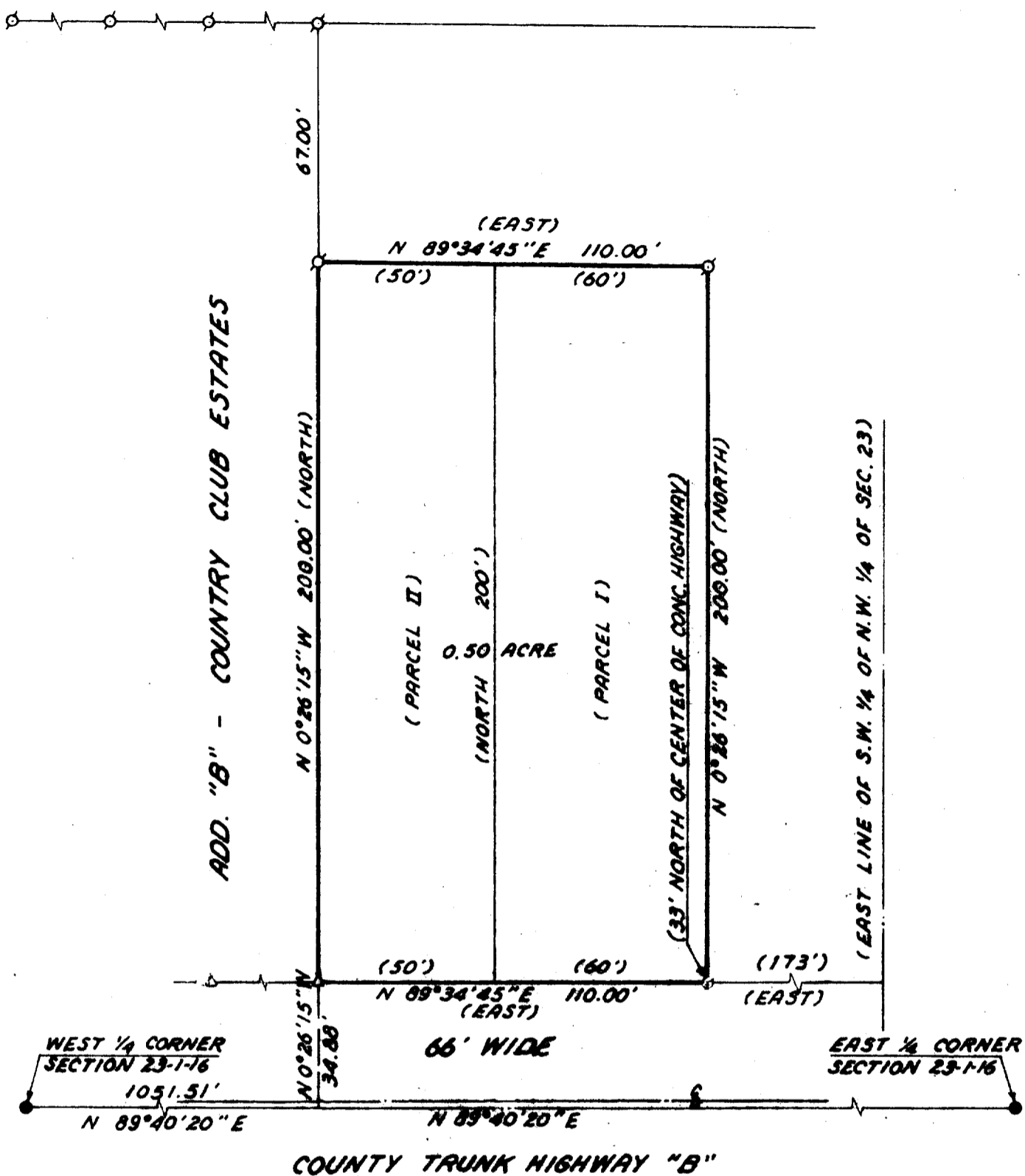

PLAT OF SURVEY OF

A parcel of land located in the Northwest 1/4 of Section 23, T 1 N, R 16 E, Walworth County, Wisconsin.

ORDERED BY: Lorraine Sullivan

ACCURACY: Distances ±0.01'
Angles ±35"
Error of Closure-less than one part in 3000

NOTE: The East-West 1/2 line of Section 23, T1N, R16E, is assumed N 89°40'20" E from existing survey records.



SCALE: 1"=40'

LEGEND

- φ - IRON PIPE FOUND
- - IRON PIPE PLACED
- - CONCRETE MONUMENT
- x - SPIKE
- △ - IRON ROD FOUND
- () - DESCRIBED AS



I, HAROLD H. KOLB, DO HEREBY CERTIFY THAT I HAVE SURVEYED THE PROPERTY HEREON DESCRIBED ACCORDING TO THE OFFICIAL RECORDS, AND THAT THE PLAT HEREON IS A CORRECT REPRESENTATION OF THE LOT LINES.

Harold H. Kolb
 HAROLD H. KOLB
 WISCONSIN REGISTERED LAND SURVEYOR, S-187
 DATE July 21, 1976

STFV-161 (O.L.-107)

#15137/H