

FARRIS, HANSEN & ASSOCIATES, INC.
ENGINEERING, ARCHITECTURE, SURVEYING
7 RIDGEWAY COURT - P. O. BOX 437, ELKHORN, WISCONSIN 53121
PHONE: (414) 723-2098 FAX: (414) 723-5886

LOCATION: LOTS 30, 31, AND THE NORTH
12 1/2 FEET OF LOT 32 OF BLOCK 1 OF
INDIAN HILLS SUBDIVISION, LOCATED IN
THE VILLAGE OF FONTANA, WALWORTH
COUNTY, WISCONSIN

PLAT OF SURVEY

WORK ORDERED BY: ROBERT A. SOELLNER
N6061 BALSARE DRIVE
ELKHORN WI.

LEGEND
= SET IRON REBAR STAKE
O = FOUND IRON PIPE STAKE
= FOUND IRON REBAR STAKE
= FOUND CONCRETE MONUMENT
(xxx) = RECORDED AS

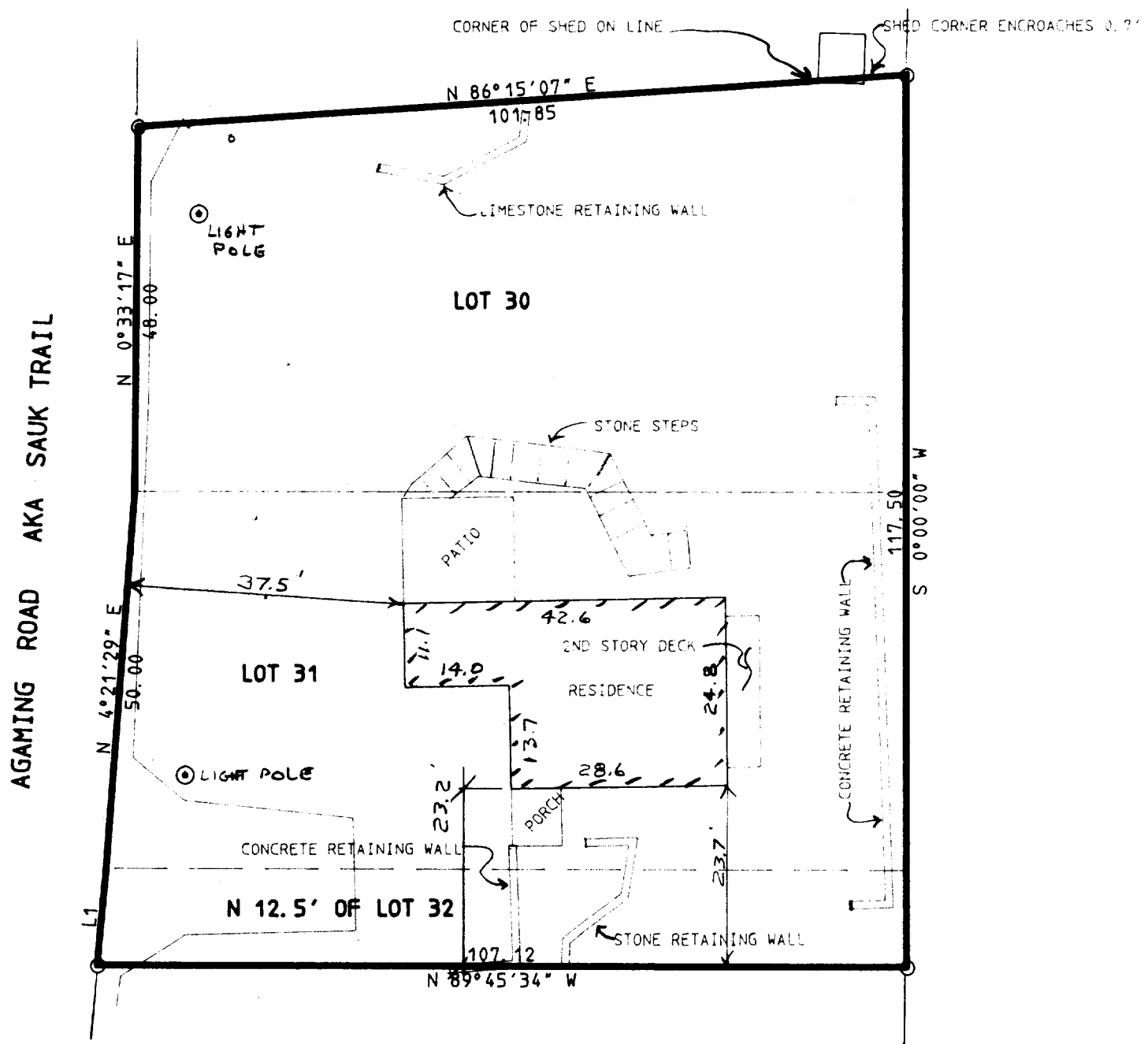
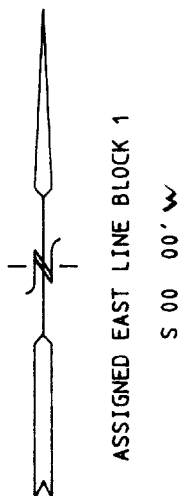

LINE	BEARING	DISTANCE
L1	N 5°32'33" E	12.60

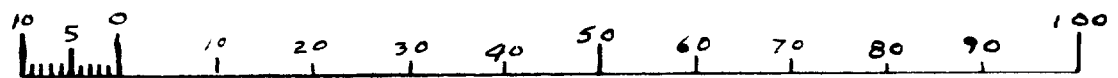

MAP SCALE IN FEET
ORIGINAL 1" = 20'

NOTE: COPIES OF THIS MAP TO WHICH THE FOLLOWING CERTIFICATE WILL APPLY ARE BLUE LINE PRINTS SHOWING SURVEYOR'S ORIGINAL SEAL AND SIGNATURE IN BLACK INK. COPIES BY ANY OTHER MEANS MAY HAVE ALTERATIONS WHICH DO NOT REPRESENT THE SURVEYOR'S WORK PRODUCT.

I HEREBY CERTIFY THAT THE ABOVE DESCRIBED PROPERTY HAS BEEN SURVEYED UNDER MY DIRECTION AND THAT THE ABOVE MAP IS A TRUE REPRESENTATION THEREOF AND SHOWS THE SIZE AND LOCATION OF THE PROPERTY AND ITS EXTERIOR BOUNDARIES. THIS SURVEY IS MADE FOR THE USE OF THE PRESENT OWNERS OF THE PROPERTY, AND ALSO THOSE WHO PURCHASE, MORTGAGE, OR GUARANTEE THE TITLE THERETO WITHIN ONE YEAR FROM THE DATE HEREOF.

DATED: 5/26/1994

PROJ 4081
DATED 05-25-1994

Peter S. Gordon



SIH-Z6

005-1378

