

FARRIS, HANSEN & ASSOCIATES, INC.  
 ENGINEERING, ARCHITECTURE, SURVEYING  
 7 RIDGEWAY COURT - P. O. BOX 437, ELKHORN, WISCONSIN 53121  
 PHONE: (414) 723-2098 FAX: (414) 723-5886

PLAT OF SURVEY

UNIT 407  
 ABBEY SPRINGS CONDOMINIUM NO. 14  
 SEC. 13, TOWN 1 NORTH, RANGE 16 EAST  
 VILLAGE OF FONTANA, WALWORTH COUNTY, WISCONSIN

WORK ORDERED BY:  
 TIM SWATEK  
 ALLAN, HARRISON, WILLIAMS, McDONELL & SWATEK  
 LAKE GENEVA, WI  
 FOR:  
 JESSE L. KANAGY

UNIT  
408

LEGEND

- O = FOUND IRON PIPE STAKE
- = SET IRON REBAR STAKE
- (---) = RECORDED AS

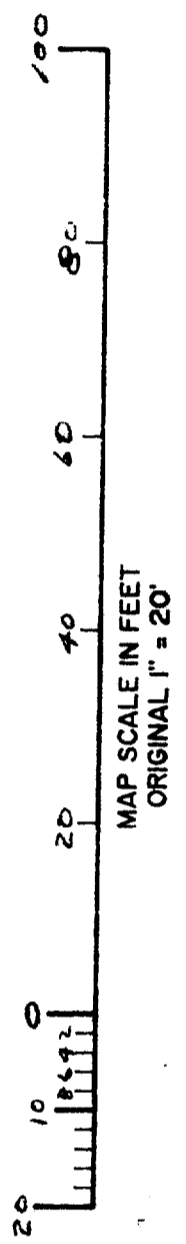
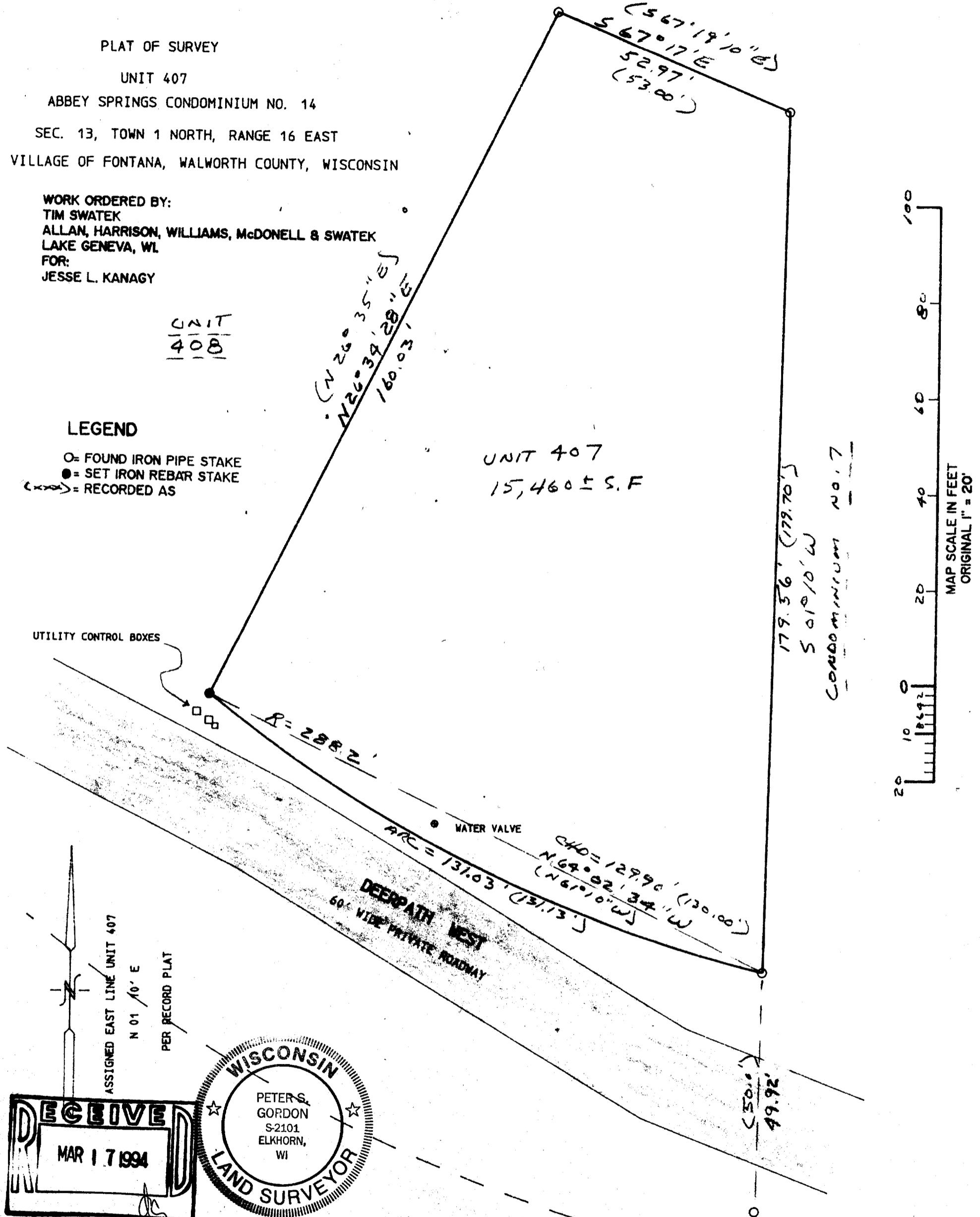

UTILITY CONTROL BOXES

R = 288.2'

WATER VALVE

DEERPATH WEST  
 60' WIDE PRIVATE ROADWAY

179.56' (179.70')  
 5010' W  
 CONDOMINIUM NO. 7

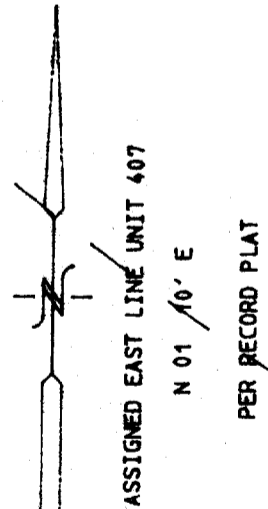

RECEIVED  
 MAR 17 1994



NOTE: COPIES OF THIS MAP TO WHICH THE FOLLOWING CERTIFICATE WILL APPLY ARE BLUE LINE PRINTS SHOWING SURVEYOR'S ORIGINAL SEAL AND SIGNATURE IN BLACK INK. COPIES BY ANY OTHER MEANS MAY HAVE ALTERATIONS WHICH DO NOT REPRESENT THE SURVEYOR'S WORK PRODUCT.

NOTE: COPIES OF THIS MAP TO WHICH THE FOLLOWING CERTIFICATE WILL APPLY ARE BLUE LINE PRINTS SHOWING SURVEYOR'S ORIGINAL SEAL AND SIGNATURE IN BLACK INK. COPIES BY ANY OTHER MEANS MAY HAVE ALTERATIONS WHICH DO NOT REPRESENT THE SURVEYOR'S WORK PRODUCT.

I HEREBY CERTIFY THAT THE ABOVE DESCRIBED PROPERTY HAS BEEN SURVEYED UNDER MY DIRECTION AND THAT THE ABOVE MAP IS A TRUE REPRESENTATION THEREOF AND SHOWS THE SIZE AND LOCATION OF THE PROPERTY AND ITS EXTERIOR BOUNDARIES. THIS SURVEY IS MADE FOR THE USE OF THE PRESENT OWNERS OF THE PROPERTY, AND ALSO THOSE WHO PURCHASE, MORTGAGE, OR GUARANTEE THE TITLE THERETO WITHIN ONE YEAR FROM THE DATE HEREOF.

DATED: 03/15/1994 *Peter S. Gordon*

PROJECT NO. 4026

SCDB 14000407

005-1368