

**WALWORTH COUNTY
SURVEYING & MAPPING**

727 HENRY STREET
LAKE GENEVA, WISCONSIN
414-248-0505

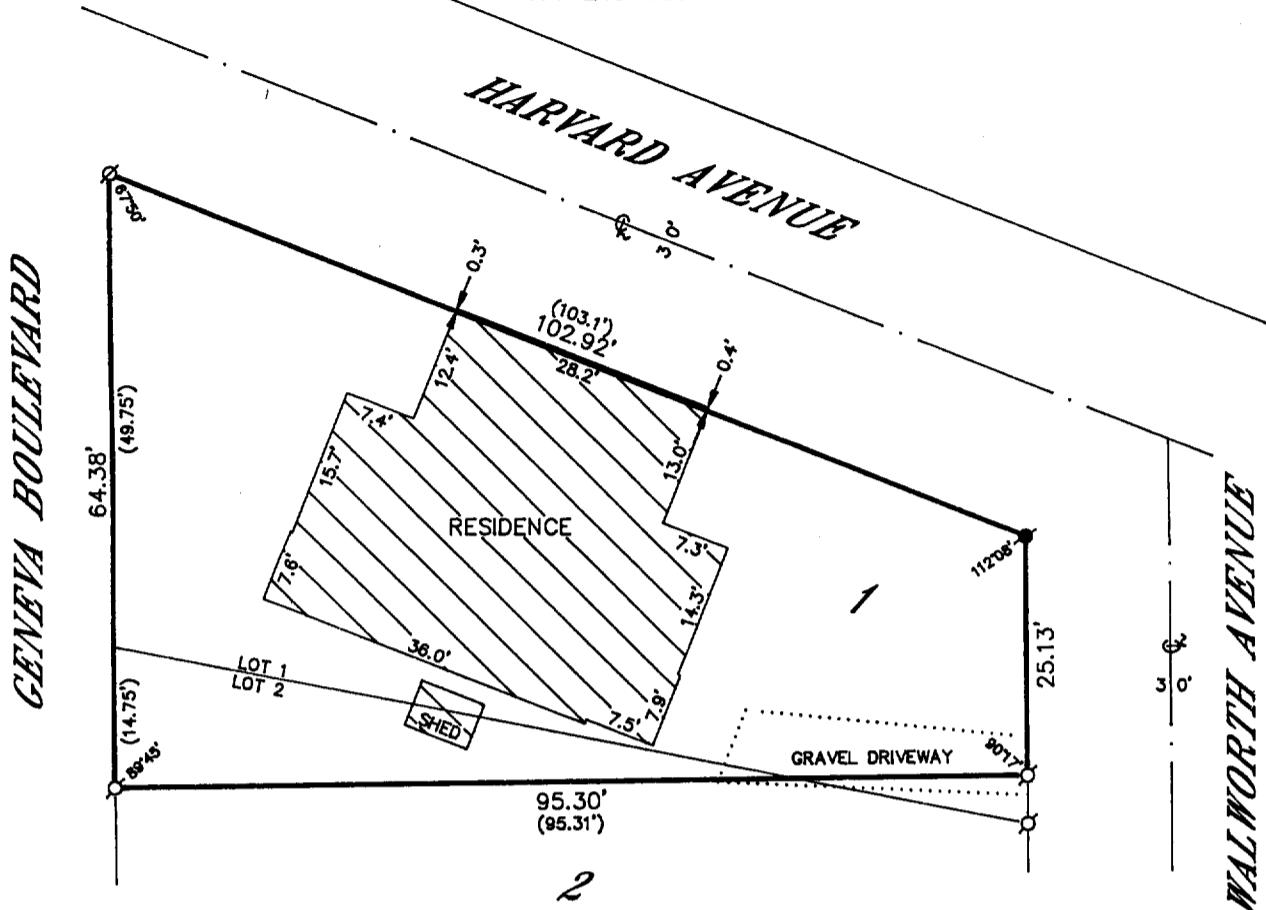

PLAT OF SURVEY OF

PART OF LOTS 1 AND 2, BLOCK 7 IN GLENWOOD SPRINGS SUBDIVISION, A SUBDIVISION LOCATED IN GOVERNMENT LOTS 3 AND 4 OF THE SOUTHEAST 1/4 OF SECTION 14, T 1 N, R 16 E, WALWORTH COUNTY, WISCONSIN, DESCRIBED AS FOLLOWS: BEGINNING AT THE NORTHWEST CORNER OF SAID LOT 1; THENCE SOUTH ALONG THE WEST LINE OF SAID LOTS 1 AND 2, 64.41 FEET TO A POINT LOCATED 14.75 FEET SOUTH OF THE NORTHWEST CORNER OF SAID LOT 2; THENCE EASTERLY 95.31 FEET TO A POINT ON THE EAST LINE OF SAID LOT 1, LOCATED 5.00 FEET NORTH OF THE SOUTHEAST CORNER OF SAID LOT 1; THENCE NORTHERLY 25.13 FEET TO A CONCRETE MONUMENT AT THE NORTHEAST CORNER OF SAID LOT 1; THENCE NORTHWEST 102.97 FEET TO THE PLACE OF BEGINNING.

ORDERED BY: KEEFE REAL ESTATE
704 MAIN STREET
LAKE GENEVA, WISCONSIN
53147

I HEREBY CERTIFY THAT I HAVE SURVEYED THE ABOVE DESCRIBED PROPERTY AND THAT THE ABOVE MAP IS A TRUE REPRESENTATION THEREOF AND SHOWS THE SIZE AND LOCATION OF THE PROPERTY, ITS EXTERIOR BOUNDARIES, THE LOCATION OF ALL VISIBLE STRUCTURES AND DIMENSIONS OF ALL PRINCIPAL BUILDINGS THEREON, BOUNDARY FENCES, APPARENT EASEMENTS, ROADWAYS AND VISIBLE ENCROACHMENTS, IF ANY, TO THE BEST OF MY KNOWLEDGE AND BELIEF.

THIS SURVEY IS MADE FOR THE USE OF THE PRESENT OWNERS OF THE PROPERTY AND ALSO THOSE WHO PURCHASE, MORTGAGE OR GUARANTEE THE TITLE THERETO WITHIN ONE (1) YEAR FROM DATE HEREOF.

Robert M. Baerenwald
ROBERT M. BAERENWALD
WISCONSIN REGISTERED LAND SURVEYOR, S-1508

DATE July 5, 1993 JOB NO. 3883

NOTE: THIS IS NOT A CERTIFIED COPY UNLESS SEALED.

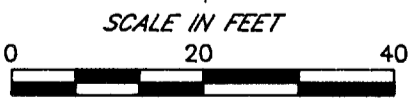
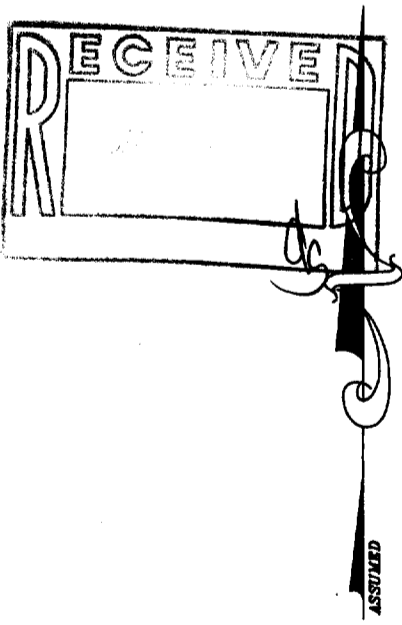

- LEGEND**
- IRON PIPE FOUND
 - ⊗-IRON ROD FOUND
 - ⊙-CONCRETE MONUMENT FOUND
 - IRON PIPE PLACED
 - RECORDED AS

SGS-21

5-1358