

KOLB LAND CONSULTING, INC.
 LAND SURVEYING · SUBDIVIDING · LAND PLANNING

929 WILLIAMS STREET LAKE GENEVA, WISCONSIN 53147 414 248 3697

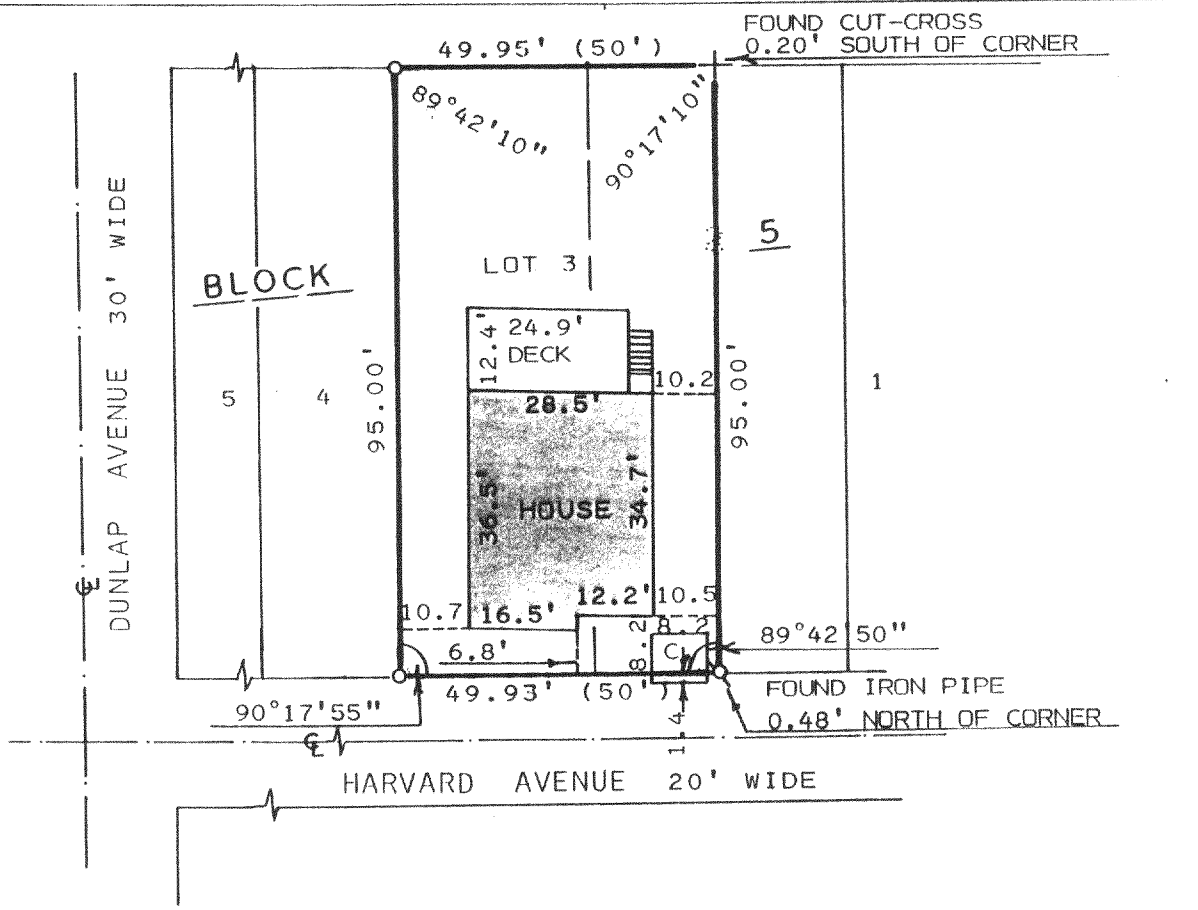

ORDERED BY: MARLENE NICHOLSON
 444 HARVARD AVE.
 FONTANA, WI. 53125

PLAT OF SURVEY OF

LOT 3 AND THE WEST 1/2 OF LOT 2, BLOCK
 5 OF GLENWOOD SPRINGS SUBDIVISION,
 LOCATED IN THE VILLAGE OF FONTANA-ON-
 GENEVA LAKE, WALWORTH COUNTY, WISCONSIN.



SCALE: 1" = 30'

LEGEND

- ⊕ - IRON PIPE FOUND
- - IRON PIPE SET
- + - CUT-CROSS FOUND
- () - AS RECORDED
- C. - CONCRETE

I, HAROLD H. KOLB, DO HEREBY CERTIFY
 THAT I HAVE SURVEYED THE PROPERTY
 HEREON DESCRIBED ACCORDING TO THE
 OFFICIAL RECORDS AND THAT THE PLAT
 HEREON IS A CORRECT REPRESENTATION
 OF THE LOT LINES AND THE PRINCIPAL
 LINES OF THE BUILDINGS, TO THE BEST
 OF MY KNOWLEDGE AND BELIEF.
 SURVEY NOT VALID UNLESS SURVEYOR'S SIGNATURE
 IS IN RED.

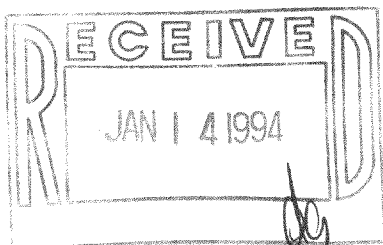

HAROLD H. KOLB

WISCONSIN REGISTERED LAND SURVEYOR, S-187

DATE JULY 29, 1993

REVISED _____

REVISED _____

SGS-17

5-1346