

of

Surveyed for: Lakeland Realty
P.O. Box 323
Fontana, Wisconsin. 53125

Bearings are assumed.

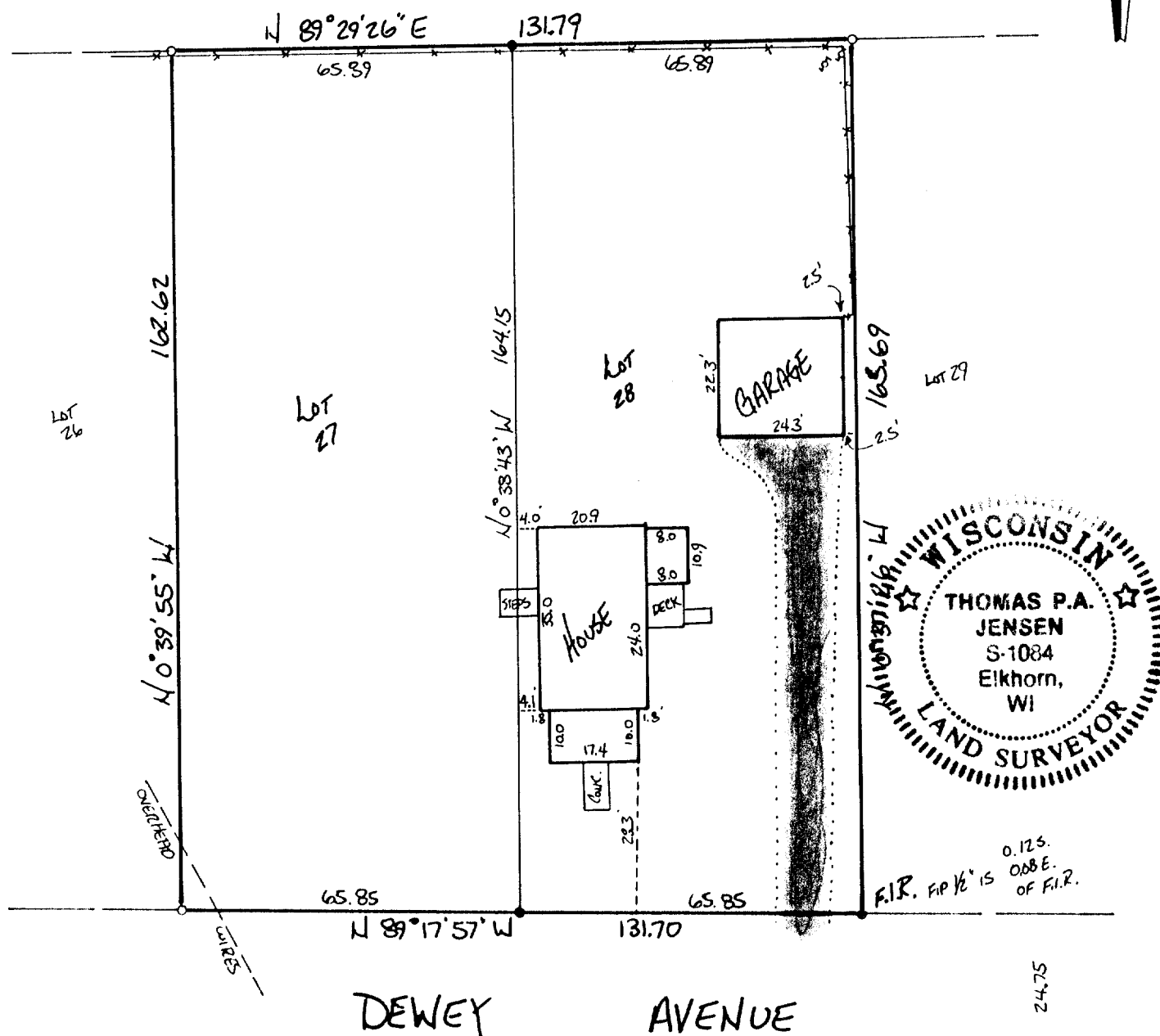

All rights reserved. No part of this survey plat may be reproduced or transmitted in any form by any means - graphic, electronic, or mechanical, including photocopying, tracing, or information storage and retrieval systems - without permission in writing from Thomas P.A. Jensen.

I, Thomas P.A. Jensen, Wisconsin Registered Land Surveyor, do hereby certify that this survey was performed by me, or under my direction, in full compliance with the owner's/agent's instructions and Chapter A-E 7 of the Wisconsin Administrative Code ' Minimum Standards For Property Surveys ', and that this map is an accurate representation thereof to the best of my knowledge and belief.

Note: This survey plat is not
certified unless signed
and sealed in red ink.

RECEIVED
JUN 17 1994
Ingham Surveying & Mapping

Thomas P.A. Jensen R.L.S. 1084

Legend

- Found concrete monument
- Found iron pipe
- () Recorded as dimension
- Fence
- Blacktop surface

~~Jensen Surveying & Mapping S.C.~~
45 South Wisconsin Street P.O. Box 322
Elkhorn, Wisconsin. 53121.
(414) 723-3434

Mapping date: August 9, 1993.

Revisions: 8-17-93

Sheet 1 of 1 Sheets

Job reference number:

1993.087

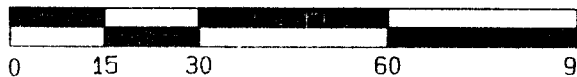

● SET IRON ROD

STFV-251

5-1345