

KOLB LAND CONSULTING, INC.

LAND SURVEYING • SUBDIVIDING • LAND PLANNING

929 WILLIAMS STREET

LAKE GENEVA, WISCONSIN 53147

414 240 3697

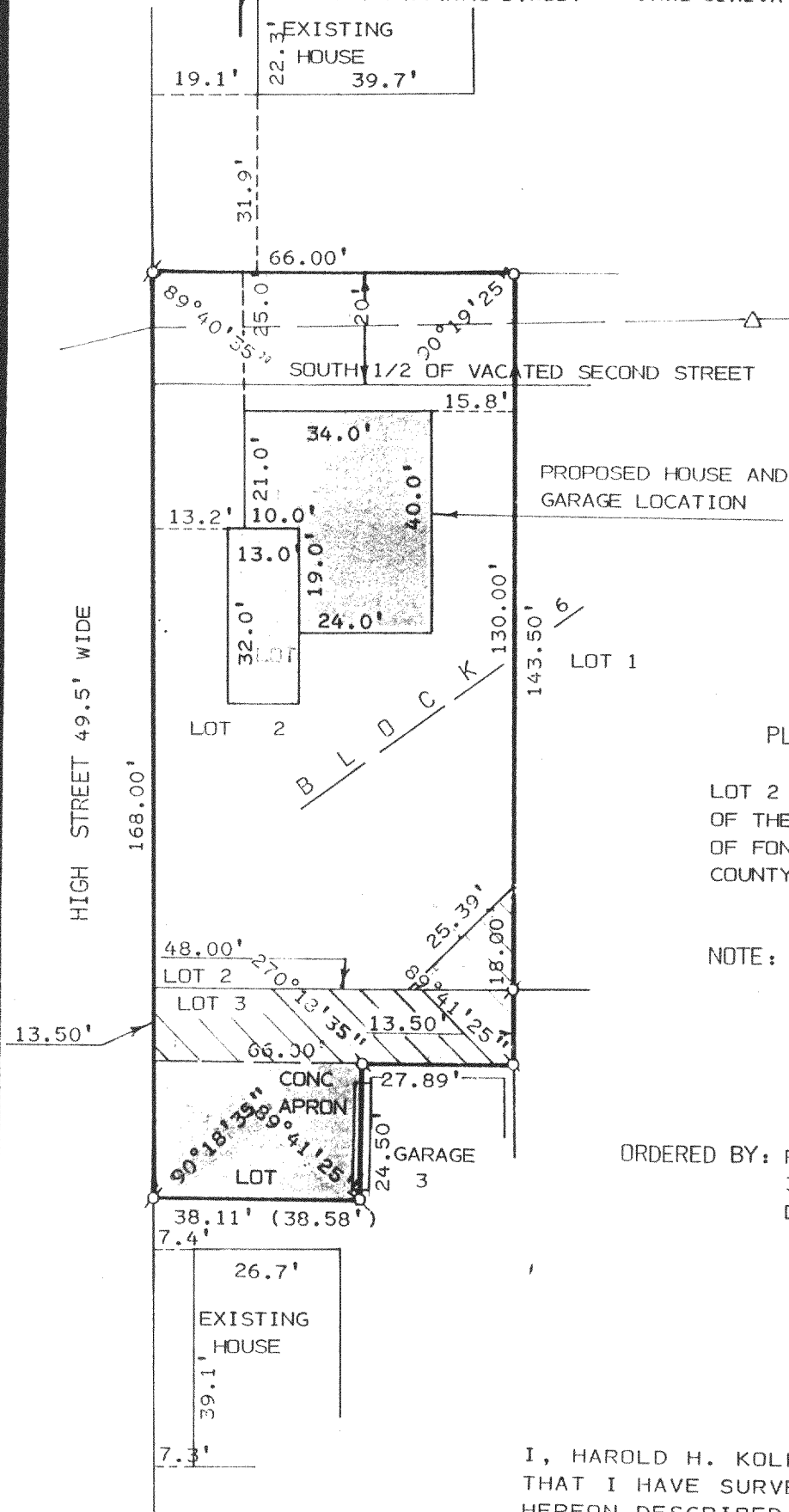

SCALE: 1" = 30'

LEGEND

- Ø - IRON PIPE FOUND
- - IRON PIPE SET
- △ - UTILITY POLE
- - OVERHEAD UTILITY LINE
- () - AS RECORDED

PLAT OF SURVEY OF

LOT 2 AND PART OF LOT 3, BLOCK 6,
OF THE ORIGINAL PLAT OF THE VILLAGE
OF FONTANA-ON-GENEVA LAKE, WALWORTH
COUNTY, WISCONSIN.

NOTE: SHADED AREA IS A RIGHT-OF-WAY
FOR THE USE OF VEHICULAR TRAVEL
AS A MEANS OF ACCESS TO A GARAGE
ON ADJOINING PROPERTY. VOLUME
623 OF DEEDS PAGE 373 DOCUMENT
NO. 573562.

ORDERED BY: ROCKY DAZZO % R.I.A. MANAGEMENT CO
376 RAY STREET
DELAVER, WI. 53115

I, HAROLD H. KOLB, DO HEREBY CERTIFY
THAT I HAVE SURVEYED THE PROPERTY
HEREON DESCRIBED ACCORDING TO THE
OFFICIAL RECORDS AND THAT THE PLAT
HEREON IS A CORRECT REPRESENTATION
OF THE LOT LINES TO THE BEST OF MY
KNOWLEDGE AND BELIEF.
SURVEY NOT VALID UNLESS SURVEYOR'S SIGNATURE
IS IN RED.

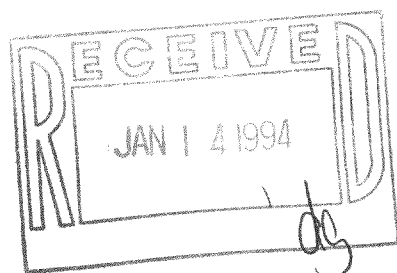

HAROLD H. KOLB

WISCONSIN REGISTERED LAND SURVEYOR, S 187

DATE FEBRUARY 11, 1993

REVISED MARCH 17, 1993

REVISED